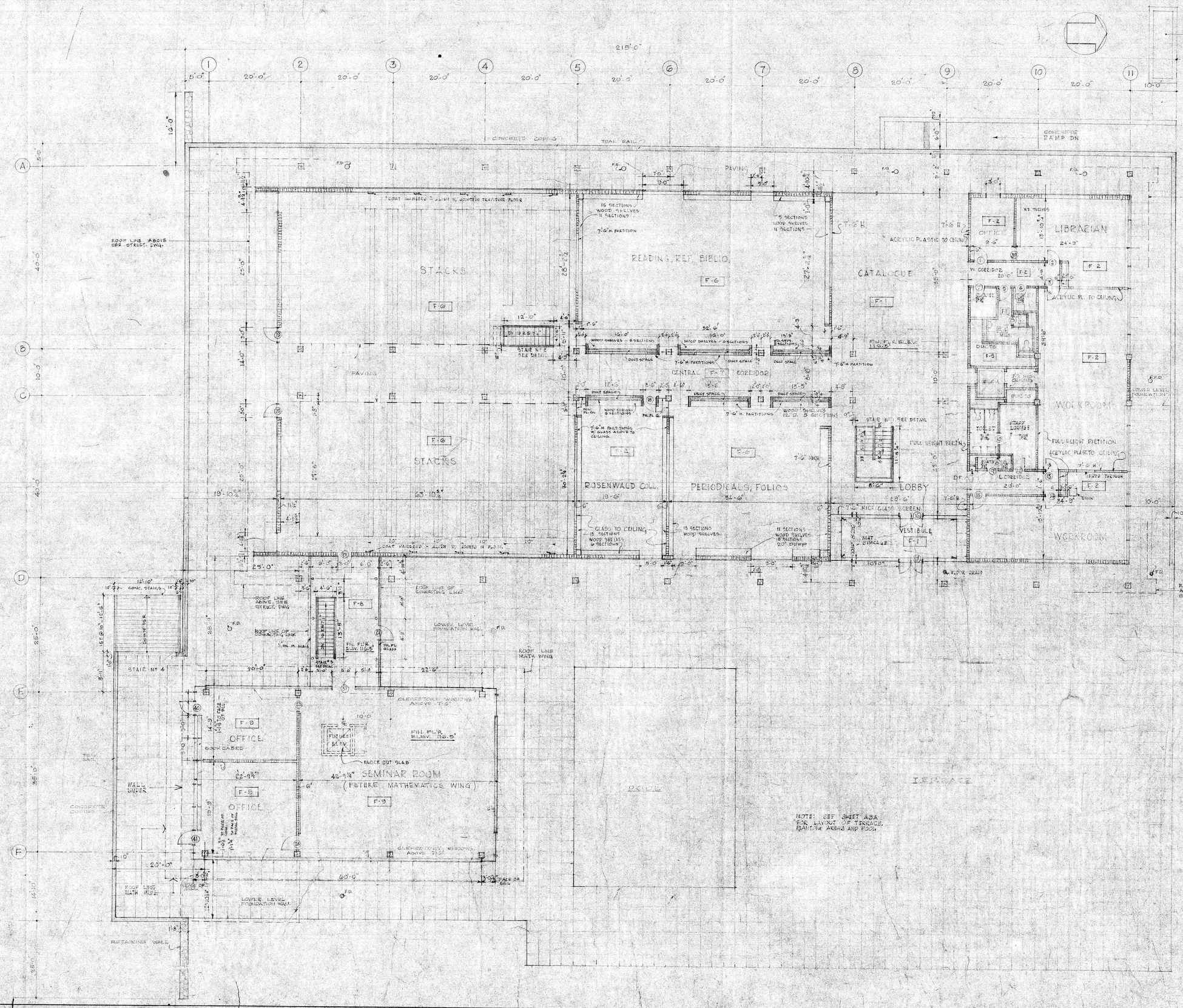

REV.	DATE	DESCRIPTION
6	6-25-64	REVISED CORE PLAN - MAIN FLOOR DELETE DOOR #11 MOVED DOORS #2, 3, 13, 14 ADD SINK & EAST WORK ROOM ADD PASS THROUGH WINDOW BETWEEN FIRST FLOOR WORK ROOMS ADD COAT HANGERS IN STACKS REVISED TRAVERTINE LAYOUT IN STACKS AND ADJACENT ROOMS TO CENTRAL CORRIDOR REVISED LOCATION OF STACKS REVISED TERRACE PLAN - SEE SHT. A3A ADD FLOOR DRAIN - COL. LINE 9, NEAR ENTRANCE
5	4-16-64	DELETE DOOR #36 ADD DOORS #40 & #41, WINDOW IN OFFICE
4	3-18-64	REVISED SHELVING IN PERIOD. & FOLIOS E. & N. WALLS TO 20' D., ADD SHELVES W. WALL NEW DOOR 39 TO LIBRARIAN & OFFICE DELETE PARTITION BETWEEN WORKROOM & OFFICE NEAR COL. LINE
3	8-23-63	REVISED WINDOWS & EXT. WALLS, REDUCED NUMBER OF BOOKCASES IN MATH. WING ADDED PLANTING BEDS
2	8-8-63	DELETED STONE WALLS AT MATH. WING
1	7-23-63	GENERAL REVISIONS

LIBRARY
INSTITUTE FOR ADVANCED STUDY

PRINCETON NEW JERSEY

HARRISON & ABRAMOVITZ
ARCHITECTS
630 FIFTH AVE. NEW YORK 20, N.Y.

PAUL WEIDLINGER — NEW YORK, N.Y.
STRUCTURAL ENGINEERS

MEYER, STRONG & JONES — NEW YORK, N.Y.
MECHANICAL ENGINEERS

SCALE	DRAWN	DATE	JOB NO.
1/8" = 1'-0"		JUNE 3, 1963	N-264

TITLE: MAIN FLOOR PLAN

DWG. NO. A3