

SCHOOL OF MATHEMATICS

1985 - 1986



SAMUEL AJALA



ROBERT BÉDARD



MARTIN BENDERSKY



JOSEPH BERNSTEIN



ARNE BEURLING



SHRIKANT BHATWADEKAR



ENRICO BOMBIERI



ARMAND BOREL



W. DALE BROWNAWELL



ALBERTO BUFFO



DANIEL BUMP



PASCAL CHERRIER



JACK CONN



LAWRENCE CORWIN



GEORGE COSNER



ETHAN COVEN



LOUIS CRANE



MICHAEL CWIKEL



JOHN D'ANGELO



BECCHI DAVIES



PIERRE DELIGNE



ERIC FRIEDLANDER



IRENE GASKILL



SAMUEL GITLER



MARK GORESKY



RICHARD HAIN



JEAN-CLAUDE HAUSMANN



DENNIS HEJHAL



ADOLF HILDEBRAND



NANCY HINGSTON



JEFFREY HOFFSTEIN



JOHANNES HUEBSCHMANN



HENRYK IWANIEC



ITTAI KAN



DIMITRY KANEVSKY



WILLIAM KANTOR



ROBERT LANGLANDS



BENJAMIN LICHTIN



MING-CHIT LIU



RICHARD LYONS



ROBERT MacPHERSON



DAVID MASSER



ATTILA MÁTÉ



ZOGHMAN MEBKHOUT



DRAGAN MILIĆIĆ



JOHN MILNOR



IVAN MIRKOVIĆ



DEANE MONTGOMERY



JULIA MUELLER



V. KUMAR MURTY



MASAYOSHI NAGASE



ANDREW NICAS



KIYOSHI NIINO



MADHAV NORI



DOTTIE PHARES



PATRICE PHILIPPON



RAVI RAO



CIHAN SAÇLIOĞLU



SIDDHARTHA SAHI



MORHIKO SAITO



MAKOTO SAKAI



JONATHAN SANDS



DANIEL SARACINO



WOLFGANG SCHMIDT



ATLE SELBERG



MARK SHEINGORN



LINDA SHELDON



HANS SIEBURG



STEVO TODORČEVIĆ



ROBERT TUBBS



BERT van GREEMEN



MICHAEL WALDSCHMIDT



YUAN WANG



CHARLES WEIBEL

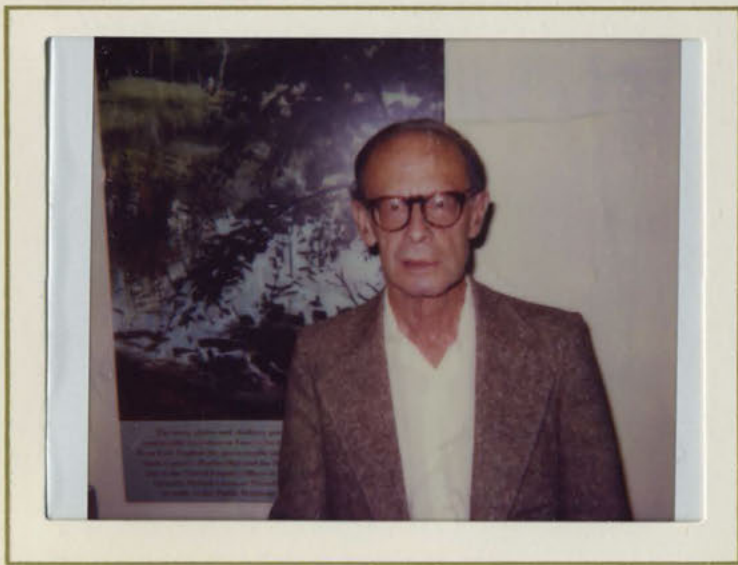

ANDRE WEIL



HASSLER WHITNEY



CAROL WOOD



GISBERT WÜSTHOLTZ



VIRGINIA YOUNG

