

L. Wolf

LOUISE WOLF., PH. D.
49 ST. NICHOLAS TERRACE
NEW YORK

Dr. A. Flexner

Rockefeller Institute
New York City

Dear Sir:

Upon the suggestion of Mr. Louis Bamberger
I take the liberty of addressing you concerning the
Institute of Advanced Study.
I hold the degree of A.M. from Columbia University and
a Ph.D. from Heidelberg.
My major subject was Germanic languages and literature
and since then I have had classes in "Goethe Faust" and modern
literature. I have also taught in colleges and would welcome
the opportunity to make use of my knowledge in any
capacity in your Institute.
I can give you references of German professors, with
whom I have been associated.

Sincerely
Louise Wolf

November 7, 1930

November 17, 1930

Dear Dr. Wolf:

Returning to the city, I find your letter of the seventh. As the Institute for Advanced Study has only recently been organized, it has not yet been determined as to what fields of study will be pursued. I shall be glad to let you hear from me when the project develops.

Very sincerely yours,

ABRAHAM FLEXNER

Dr. Louise Wolf
49 St. Nicholas Terrace
New York, N. Y.

AF:ESB

THE JOHNS HOPKINS UNIVERSITY
SCHOOL OF HYGIENE AND PUBLIC HEALTH

DEPARTMENT OF BIOLOGY

November 8, 1938

1901 EAST MADISON STREET
BALTIMORE, MARYLAND

Dr. Abraham Flexner,
President of the Institute for Advanced Study,
20 Nassau Street,
Princeton, New Jersey.

Dear Dr. Flexner:

I was sorry to learn from your letter of November 4 that there is no opening whatever in the field of medicine at your Institute for Advanced Study. I do not believe that Dr. Dublin has confused you with your brother, Dr. Simon Flexner whose name is very well-known to me, too, from my own epidemiological work.

My field of research is the border field between medicine and sociology and can only be treated scientifically by statistical methods. It is in no case casuistic medicine but of course it is hygiene and epidemiology in connection with sociological and geographical points of view. As I was told you are interested in new branches of science at your institute and dispose of the means for research work I dared to apply to you. Perhaps if there is later on any chance I shall be always glad to be at your disposal.

Very sincerely yours,

Georg Wolff
Georg Wolff, M.D.

Biography and Scientific Work

I was born April 7, 1886 at Sangerhausen in Thüringen (Germany), son of Julius Wolff, merchant, and Laura (Loewenstein), visited high school in Berlin and passed the examination for college in 1906. Then I studied medicine and science in Berlin. In 1911 I passed the medical state examination and received the doctor's degree the next year. After that I worked at the Institute for Infectious Diseases "Robert Koch", in the university clinics of Berlin and Greifswald, and at the Department of Infectious Diseases of the Rudolf-Virchow-Hospital until the beginning of the World War in 1914. During the War I was occupied as medical officer, first in several hospitals for infectious diseases, then for one and a half years at the front, and from 1917 on as head of a bacteriological laboratory in Rumania, working in the campaign against typhus, typhoid, and malaria.

After my return from the War I was engaged as bacteriologist and scientific member of the Health Department of the city of Berlin, publishing a series of bacteriological studies and continuing investigations on the serology of typhus fever. The results appeared as monographs: one, in 1922, in Weichardts Ergebnissen der Hygiene (Theorie, Methodik und Fehlerquellen der Weil-Felix'schen Reaction), and another, in 1923, in Ergebnissen der gesamten Medizin ("Die bakteriologische und serologische Diagnostik der Infektionskrankheiten").

Since 1923 I devoted myself predominantly to studies in social pathology and medical statistics, participating nearly ten years with Dr. Grotjahn's seminary at the University of Berlin until his death. I became his associate professor and substitute until 1933. Besides I did practical work as school medical officer in the health department in the city of Berlin until July 1, 1929 and was then elected head of the medical statistical department after having published a series of statistical and epidemiological investigations. In 1926 the monograph "Der Gang der Tuberkulosesterblichkeit und die Industrialisierung Europas" (course of tuberculosis mortality and industrialism of Europe) was published in the tuberculosis-library (Leipzig). In the same year the League of Nations' health department commissioned me with further studies in tuberculosis epidemiology together with Dr. Greenwood in London, then head of the statistical department of the National Institute for Medical Research. We published in collaboration in 1928 "Methodologisch-statistische Studien zur Epidemiologie der Tuberkulose" in the Zeitschrift für Tuberkulose.

Then I began to investigate statistically the spread of cancer in different countries, social strata, and races. First several investigations of a methodological kind were made to determine if there is a real increase of cancer as many authors, hygienists, clinicians, and statisticians, too, ascertained. It could be proved that, at least in Berlin, there has been no real increase of cancer mortality if standard methods are applied. The increasing absolute figures of cancer deaths are, accordingly, caused in the first place by the aging of the population in almost all countries of western civilization, and in the second, by better diagnosis. The results calculated for Berlin before and after the War were confirmed soon by similar investigations for a good many of the other large cities in Germany and elsewhere with exact statistics of causes of deaths. Further investigations on cancer and well-being, cancer and race were published in different archives, in Germany and abroad (Archiv für sociale Hygiene und Demographie, Deutsche medizinische Wochenschrift 1928 and 1932, Zeitschrift für Krebsforschung 1932 and 1934, Journal of Hygiene 1935, etc.)

On commission by the Prussian Minister for the Welfare of the People and Health I then had to make the voluminous annual report on preventive medicine in the whole of Prussia for the years 1929-1931 (Veröffentlichungen aus dem Gebiet der Medizinal-Verwaltung, Berlin, 1931, 1932, 1933). A further monograph was published on the Theoretical Fundamentals of Social Hygiene and Preventive Medicine (Leipzig, 1929). Several other investigations on the epidemiology of the acute infectious diseases at school and the campaign against them followed.

After that a series of anthropometrical measurements on the growth of school-children during the years 1924-1933 were published. 6000 beginners at school and 4000 school leavers were measured to discuss the question on increased bodily growth of school-children since the War (Lancet, 1935). Those children born in the hunger years of war, 1917-1919, showed a significant deficit in height and weight when entering school, but they were perfectly recovered when leaving school after eight years. A retardation of growth did not persist. The results were first published in a monograph on the after-effect of under-nourishment on the growth of school-children (Die Nachwirkung der Kriegshungerperiode auf das Schulkinderwachstum, Leipzig, 1932).

In the meantime, the former studies on the epidemiology of tuberculosis were continued. A critical analysis of the causes of the decrease of tuberculosis mortality was published in 1930 (Zeitschrift für Tuberkulose) discussing among other topics the effect of natural and artificial vaccination against tuberculosis spread. A certain success of natural saturation by tuberculosis infections or BCG-vaccination could not be found statistically. In the past years I was engaged in studies as to heredity and tuberculosis, eugenics and tuberculosis, especially with regard to the newer results and claims of pedigrees and twin pathology research work. (Not yet published).

I was married in 1919, immediately after the end of the War. Mrs. Ida Wolff who was my assistant in the laboratory work during the War helped me very much in all my later work. We have two children, Renate born in 1920, and Peter born in 1923. On the first of April, 1933 I lost my position in Germany under the Hitler government. Since then I have published several investigations on cancer, tuberculosis, and growth of children, in various scientific periodicals abroad as I no longer had the opportunity of publishing in German papers.

During that time I studied especially the population and vital statistics of the German Jews and published a monograph (in collaboration with Dr. Goldmann) on "Tod und Todesursachen unter den Berliner Juden" (Death and Causes of Death among the Jews in Berlin), on behalf of the Jewish Community in Berlin (Berlin, 1937). I had the opportunity of giving some lectures on my research work at the University of London, in 1935 and 1937, at the suggestion of Dr. Greenwood, Professor in Epidemiology and Vital Statistics, and I am now thankful to Professor Raymond Pearl (Johns Hopkins University, Baltimore) for the opportunity to continue the research work as a Fellow in Biology, 1937-38, under a grant from the Emergency Committee in Aid of Displaced Foreign Physicians. I am now publishing my last investigations on Tuberculosis and Civilization (the different etiological factors in the spread of tuberculosis) in his periodical "Human Biology."

Georg Wolff, M.D.

Formerly Director of the Section of Medical Statistics in the
Health Department of the City of Berlin, Germany, and
Reader in Preventive Medicine at the University of Berlin.

March, 1938,

The Johns Hopkins University,
School of Hygiene and Public Health,
Department of Biology,
Baltimore, Maryland.

November 4, 1938

Dear Dr. Wolff:

I have your very kind letter of October 27 and the papers on Tuberculosis and Civilization. I am afraid that Dr. Dublin has confused me with my brother, Simon. I am not myself a physician nor have I any scientific training whatsoever. My brother, Dr. Simon Flexner, was for over thirty years Director of the Rockefeller Institute for Medical Research but has now retired. I feel deeply for you and for those who, like yourself, have suffered from German stupidity and intolerance, but unfortunately there is nothing in the field of medicine in which I am competent to advise you.

With all good wishes,

Very sincerely yours,

ABRAHAM FLEXNER

Dr. Georg Wolff
The Johns Hopkins University
School of Hygiene and Public Health
1901 East Madison Street
Baltimore, Maryland

AF:ESB

THE JOHNS HOPKINS UNIVERSITY
SCHOOL OF HYGIENE AND PUBLIC HEALTH

DEPARTMENT OF BIOLOGY

October 27, 1938

1901 EAST MADISON STREET
BALTIMORE, MARYLAND

Dr. Abraham Flexner,
President of the Institute for Advanced Study,
20 Nassau Street,
Princeton, N.J.

Dear Doctor Flexner:

Inspired by a suggestion of Dr. Louis I. Dublin, Vice-president and Statistician of the Metropolitan Life Insurance Company, New York, I have the honor to send you with the same mail a copy of my papers on "Tuberculosis and Civilization" recently published in HUMAN BIOLOGY. These investigations are meant to elucidate the various etiological factors in the epidemiology of tuberculosis and the causes of its decrease; the method applied is statistical-demographic. The investigations have been favorably accepted in America; they were commented by a detailed editorial in the Journal of the American Medical Association of September 10, likewise in a leading article in the "Lancet" of September 10, 1938.

The preliminaries of this study took several years. After having published a monograph "Der Gang der Tuberkulosesterblichkeit und die Industrialisierung Europas" in 1926 (Leipzig, Joh. Ambrosius Barth) I was sent to England by the Health Department of the League of Nations for the sake of a thorough study of English conditions. I worked closely together with Dr. Major Greenwood, professor in Epidemiology and Vital statistics at the London University who translated my present papers when I followed an invitation of the University to give some lectures on this subject last year in the London School of Hygiene and Tropical Medicine. I should be pleased if you had time enough to go through the papers. I do believe there are some new ideas in the analysis, especially in connection with the population problem.

May I ask if you would be interested in this field of research work? The comparative social and geographical Pathology has scarcely been treated systematically in this country. I should like very much to deal with this problem furthermore in a scientific-numerical way and to begin now with an analogous study on "Cancer and Civilization". The cancer problem is at present discussed so much that I am convinced a representation careful of the quantitative relations between frequency and different social strata, different races, nationalities, occupational and other groups will arouse a still greater interest. To treat the problem in the said way the application of exact statistical-demographic data are necessary, the fundamentals of which are still to be provided to a great extent. Furthermore some refined statistical mathematical methods will have to be applied, so as to prove by theory of probability (χ^2 -methods and others) to what extent the differences are significant or not.

Just now I prepared such an investigation on "Cancer and Race" by widening the third of my lectures in London, which will next appear in the American Journal of Hygiene. May I mention that I published before a series of papers on the statistical and geographical side of the cancer problem. I should like to deal with the total problem of mass diseases from a statistical and sociological standpoint but I cannot realize my plans unless I were given the possibility to work undisturbed for some time. It is for this favor that I dare to address you. I believe that as an Hygienist and Medical Statistician I enjoy quite a good reputation in America as well as in

II Dr. Abraham Flexner, Princeton, N.J.

Germany where I was in charge of the Medical Statistics of Berlin and at the same time lecturer in Social Pathology and Preventive Medicine at the University until 1933. My last work in Berlin after this time was a monograph on "Tod und Todesursachen unter den Berliner Juden" (on behalf of the Berlin Jewish Community, in collaboration with Dr. Goldmann, Berlin 1937). Should you be inclined to read it I would be glad to send you a copy. This is a scientific work demonstrating in a similar way with standardized statistical methods the differences between both of the groups concerned according to the International List of Causes of Death.

I am now working in this department of Dr. Raymond Pearl. I have been given a grant by the Emergency Committee in Aid of Displaced Foreign Physicians for a year. As the grant will expire next I should thank you with all my heart if you would help me to find a place to continue research work and at the same time to support my family. I have two children, a girl of eighteen, and a boy of fifteen, both of whom were the best pupils at highschool in Berlin and are now glad to be in this country, after all the troubles in Germany.

For further information I enclose a short biography on my former scientific work in Germany. Moreover, I am sure Dr. Pearl as well as Dr. Dublin and Dr. Greenwood (London School of Hygiene) would give you any information you might desire. Hoping you will forgive me for troubling you I need not emphasize how grateful I should be if you would find an opening for my further work on social and geographical Pathology at your Institute for Advanced Study.

Very sincerely yours,

Georg Wolff

Georg Wolff, M.D.
Fellow in Biology.

Rec'd
11/30

90 Morningside Drive
New York, 31 October, 1930

S. L. Wolff
Monmouth
6196

Dear Mr. Flexner:

When I recently mentioned to Dr. Fabian Franklin my interest in the new plan for an institute of research and advanced instruction, and consulted him about the right mode of approach to the subject, he gave without hesitancy his opinion that I ought to speak to you if you should be willing. Quite unsolicited he then kindly offered to write to you to see.

He now tells me that you are willing to give me some time during the coming week. Subject only to teaching engagements on Monday and Thursday afternoon and evening (till 8.30), Friday afternoon (till 4.30), and Saturday morning, I should be very happy to call on you at your convenience. Perhaps you will allow me to telephone on Monday morning to make an appointment.

With much appreciation, I am

Sincerely yours
Samuel L. Wolff

WILLIAM J. WOLLMAN
120 BROADWAY
NEW YORK

May 14, 1936.

Dear Dr. Flexner:

When you are in New York next week I shall be glad to have you take luncheon with me some day.

As I am terribly busy handling my brother's estate, I would rather put off carrying on our previous conversation for several weeks.

With my best wishes,

Sincerely yours,

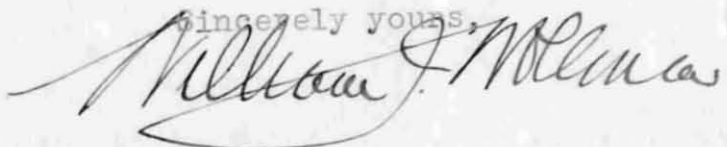
A handwritten signature in cursive script, reading "William J. Wollman". The signature is written in dark ink and is positioned below the typed name "Sincerely yours,".

Dr. Abraham Flexner
20 Nassau Street
Princeton, N.J.

May 15, 1936

Dear Mr. Wollman:

I have your kind note of the
fourteenth. Inasmuch as you are so busily
occupied, why should you trouble to have me to
luncheon with you next week? I shall call you
up, however, by telephone, and perhaps we can
arrange a meeting for some time in the future at
your convenience.

With all good wishes,

Sincerely yours,

Mr. William J. Wollm^{an}
120 Broadway
New York City

ABRAHAM FLEXNER

AF:ESB

May 12, 1936

Dear Mr. Wollman:

When I saw you a fortnight or more ago, you suggested that we should have another conversation within a few weeks. It happens that I am going to be in New York all of next week so that, if it is convenient to you, I can see you any time you suggest. You could drop me a line to my Princeton address or to our apartment in New York - 150 East 72nd Street.

With all good wishes,

Sincerely yours,

Mr. William J. Wollman
120 Broadway
New York City

ABRAHAM FLEXNER

AF:ESB

April 21, 1936

Dear Mr. Wollman:

I did not return to Princeton until this morning, but I read Mr. Battle's appreciation of your brother Henry immediately on reaching home the day you gave it to me. I am enclosing you a copy of a letter which I have written to Mr. Battle.

If we can only multiply people like your parents and people like Mr. Battle in sufficient number, intolerance and bigotry will vanish from the face of the earth.

With all good wishes,

Sincerely yours,

ABRAHAM FLEXNER

Mr. William J. Wollman
120 Broadway
New York City

AF/MCE

HENRY WOLLMAN

1858 - 1936



Henry Wollman

HENRY WOLLMAN

AUGUST 9, 1858 · MARCH 13, 1936

AN APPRECIATION

BY

GEORGE GORDON BATTLE

TEMPLE EMANU-EL · NEW YORK CITY

MARCH 15, 1936

LIST FOR WOMEN'S COLLEGE CLUB

October 1, 1935

The Institute for Advanced Study

Wives of

Director - Mrs. Abraham Flexner, The Princeton Inn, Princeton Vassar College

Professors of School of Mathematics

Mrs. James W. Alexander, 29 Cleveland Lane, Princeton
Mrs. John von Neumann, c/o Institute for Advanced Study, Princeton
Mrs. Hermann Weyl, 220 Mercer Street, Princeton (?)
Mrs. W. Pauli, c/o Institute for Advanced Study, Princeton (?)

Assistants

Mrs. Leonard M. Blumenthal, 28 Vandeventer Avenue, Princeton (?)
Mrs. A. H. Taub, 46 Park Place, Princeton (?)
Mrs. Leo Zippin, 217 Nassau Street, Princeton (?)

Workers, Advanced Students

Mrs. Gregory Breit, 69 Patton Avenue, Princeton (?)
Mrs. Leonard Carlitz, 345 Nassau Street, Princeton (?)
Mrs. Eduard Cech, 2 La Vake Place, Princeton (?) (Will arrive in December)
Mrs. James A. Clarkson, 14 Spruce Street, Princeton (?)
Mrs. Arnold Dresden, c/o Institute for Advanced Study, Princeton (?)
Mrs. Philip Franklin, 94 Bayard Lane, Princeton (?)
Mrs. Lawrence M. Graves, 17 Aiken Avenue, Princeton (?)
Mrs. Francis J. Murray, 43 Linden Lane, Princeton (?)
Mrs. Louis N. Ridenour, Jr., 12 Princeton Avenue, Princeton (?)
Mrs. Nathan Rosen, 14 Spruce Street, Princeton (?)

Professors of School of Economics and Politics

Mrs. Winfield W. Riefler, 341 Nassau Street, Princeton Ph.D. Bryn Mawr or Smith
Mrs. Edward M. Earle, 8 Ober Road, Princeton Barnard College

Professors of School of Humanistic Studies

Mrs. Erwin Panofsky, 114 Prospect Avenue, Princeton (?)

Worker, Advanced Student

Mrs. Richard F. S. Starr, c/o Institute for Advanced Study, Princeton (?)

Note Many of the workers, or advanced students, are professors on leave of absence to work and study here

(?) I don't know whether or not they are college graduates or eligible to the Women's College Club

TELEPHONE MURRAYHILL 2-6542.

L. HOLLINGSWORTH WOOD
LAWYER
501 FIFTH AVENUE
NEW YORK

November 27, 1934.

Dr. Abraham Flexner,
Princeton,
N.J.

Dear Dr. Flexner:

I am interested in Werner Hagemann. He seems an extraordinarily attractive man. He is lecturing over here in the New ~~York~~ School of Social Research and I wonder if by any chance you were thinking of doing anything in his speciality of, shall we say, town planning with your Foundation for Advanced Study? I should be delighted to have a chat with you on any subject and particularly because I had the pleasure of meeting your brother and sister at Mt. Kisco this summer and had little difficulty in recognizing the family characteristic charm.

Very truly yours,

L. Hollingsworth Wood

November 30, 1934

Dear Mr. Wood:

Many thanks for your kind note about Professor Hagemann, of whom I have already heard from several of his friends. We are not likely to take up the subject of town planning in the Institute for Advanced Study. I wonder if you know that Harvard has a department of this kind, with which it might well be worth his while to get in touch.

Though we have been very happy at Princeton, we do miss the opportunity to see from time to time such persons as you yourself are. I should like to talk with you about many things - most of all, perhaps, about Howard University, to which I have been giving more time than I ought during the last few years. How would you like to become one of its Trustees? It can only be made a success if a man of your type is brought into its management, and I feel more and more that the time is near at hand when I must withdraw.

With all good wishes and highest regard,

Sincerely yours,

ABRAHAM FLEXNER

Mr. L. Hollingsworth Wood
501 Fifth Avenue
New York City

AF/MCE

Woodruff

81 Cleveland Lane,
Princeton, N. J.
Feb. 12, 1935.

Dr. Abraham Flexner,
20 Nassau Street,
Princeton.

Dear Dr. Flexner,

Thank you for your letter of February 11. I apologize for having seemed to run counter to the policy of the Institute in asking to see you. I quite understand the necessity for restriction in communications, and will see that my information reaches you through the correct channels.

Very sincerely yours,

Allen M. Woodruff

Director, Index of Christian Art

PRINCETON UNIVERSITY
PRINCETON NEW JERSEY

Department of Art and Archaeology

February 7, 1935.

Dr. Abraham Flexner,
Princeton Inn,
Princeton, N. J.

Dear Dr. Flexner,

From a number of sources I understand that the Institute is considering the matter of archaeological research. I happen to be in possession of a few facts which I would very much like to discuss with you. These facts may have come to your attention, but knowing Professor Morey, I doubt if they have been mentioned to you. I had hoped that an opportunity might present itself when I could mention these matters to you, but lacking the opportunity I am now seeking an appointment directly. If you can spare me a half hour, your secretary can reach me either at the Index of Christian Art, McCormick Hall, or at 81 Cleveland Lane.

Very sincerely yours,



Director, Index of Christian Art

February 11, 1935

Dear Miss Woodruff:

I have your note of February 7. Though the Trustees of the Institute for Advanced Study have considered the possibilities of work in the field of archaeology and art, they have also considered similar possibilities in other directions without arriving at any conclusion. In whatever field the Institute should cooperate with the University, I feel that it would be correct for me to pursue the policy which has been pursued in the field of mathematics, namely, to restrict my communications to the President of the University, the Dean of the Graduate School, and the head of the department in question. If therefore any person connected with any department of the University has information that might be useful to me, the President, Dean Eisenhart, and I agreed that it should invariably reach me through the departmental head.

With all good wishes,

Sincerely yours,

Miss Helen M. Woodruff
81 Cleveland Lane
Princeton, New Jersey

ABRAHAM FLEXNER

AF:ESB

383041

Woodward
Chicago
Pamphlet

Woodward



368094

RECEIPT FOR INSURED MAIL - Form 3818

Keep this receipt until parcel is accounted for satisfactorily. It represents a parcel insured, and must be presented in the event of application for indemnity. The sender should write the name and address of the addressee on the back.

Domestic, Canada, and Newfoundland	
FEES	INDEMNITY
5c	Value up to \$5
8c	Value up to \$25
10c	Value up to \$50
25c	Value up to \$100

Apply at post office window for information concerning fees and indemnity applicable to insured mail for foreign countries other than Canada and Newfoundland.

No. _____
 Class _____
 Postage 15 cts.
 Insurance fee paid 35 cts.

Accepting employee will place his initials in spaces applicable to indicate endorsements and insert the fees paid.

CLAIMS MUST BE FILED WITH POSTMASTER WITHIN SIX MONTHS FROM DATE OF MAILING.

Fragile _____ Fee paid for return receipt _____ cts.
 Perishable _____ Special delivery fee _____ cts.
 Eggs _____ Special handling charge _____ cts.

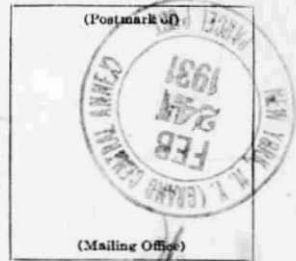

POSTMASTER,
By _____

F. Woodward

February 21, 1931

Dear Mr. Woodward:

I am sending you under separate cover Official Bulletin, No. 4, and the library copy LD 906 9, which you were kind enough to let me see. I should think this exactly the wrong way to organize a university. At any rate, in this new Institute I am proceeding in a precisely opposite fashion, planning and organizing nothing, but trying to get hold of a few fertile and able persons in a few lines of work and hoping that each of them may be a nucleus from which in the slow processes of time something sound may develop. A hundred years hence it will be interesting for some historian of education to pass judgment on these two opposite methods of development.

With all good wishes and great appreciation,

Sincerely yours,

ABRAHAM FLEXNER

Mr. Frederic Woodward
Dean of Faculties
The University of Chicago
Chicago, Illinois

AF:ESB

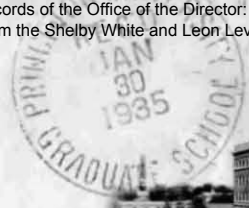

Respectfully referred to the Institute
for advanced study.
Houston Scott.

**PROVIDENT MUTUAL
LIFE INSURANCE COMPANY OF PHILADELPHIA**

**CHARLES H. WRAY
SPECIAL REPRESENTATIVE
137 CHURCH STREET**

NEW BRUNSWICK, N. J.

Jan. 29, 1935.

Sec. of Graduate School,
Princeton University.

Dear Sir:

Please send me an application blank for your
proposed School or Seminar in Advanced Economics, which
I believe you plan to start in September.

I hold an M. A. from Rutgers, ⁽¹⁹³⁰⁾ for work in
economics, have served on the staff of the Bureau of
Economic & Business Research of Rutgers, and have one of
my research surveys in print. I am at present
taking graduate work at Rutgers.

Thank you very much for the application
blank and for any information about the new school
you can send me.

Yours truly,

Charles H. Wray.

January 31, 1935

Dear Mr. Wray:

Your letter of January 29th, addressed to Princeton University but apparently intended for the Institute for Advanced Study, has been forwarded to me.

We have thus far no definitive program for the School of Economics and Politics, and we shall take no steps in that direction until the present appointees have had abundant opportunity to arrive at their own conclusions. When that will be it is impossible for me to say at this time, but I shall keep your name and address and send you any announcement that is made.

Very sincerely yours,

ABRAHAM FLEXNER

Mr. Charles H. Wray
137 Church Street
New Brunswick, New Jersey

AF/LCE

March 25, 1940

Dear Wriston:

I have just been talking with Earle about the plans for the work of your Committee, and I am delighted at the progress you are making. I need not say that we are prepared here, and I personally am prepared, to do anything to further the work and to save everybody concern, time, and trouble in making it effective.

In this connection, I want to pass on to you in confidence one remark which Earle made to me. He said in discussing some step (I do not exactly know what) that he felt he had been tactless in urging his views on you and might conceivably have hurt your feelings. Certainly, Earle holds you in the greatest respect and affection, and I thought I would just emphasize that point to you in the interest of the harmonious working of the whole group.

The whole job is a big responsibility thrust upon Earle before he could quite get out from under the things he is carrying this year here, and I expect that you find yourself somewhat in the same position and will know how he is placed.

I hope the carrying out of your plans next year will make it necessary for you to come frequently to Princeton yourself, and I want to say that there will always be a bed for you in our house when you find it possible to occupy it.

With kindest regards, I am,

Yours sincerely,

FRANK AYDELOTTE

President Henry M. Wriston
Brown University
Providence, Rhode Island

FA/MCE

June 6, 1936

Dear Dr. Wynne:

I have your kind and full letter of June 1st, and I have discussed the matter with Professor Riefler, who is leaving for Europe today. At the moment Professor Riefler is disinclined to invite anyone to work at Princeton, since the work in economics is still in an embryonic state. I shall keep your letter and bring it to his attention when the proper opportunity arrives.

Very sincerely yours,

ABRAHAM FLEXNER

Dr. William H. Wynne
University of California
Department of Economics
Berkeley, California

AF/MCE

THE INSTITUTE FOR ADVANCED STUDY

(FOUNDED BY LOUIS BAMBERGER AND MRS. FELIX FULD, 1930)

ALANSON B. HOUGHTON
Chairman

HERBERT H. MAASS
Vice-Chairman

WALTER W. STEWART
Vice-Chairman

SAMUEL D. LEIDESDORF
Treasurer

IRA A. SCHUR
Assistant Treasurer

FRANK AYDELOTTE
Secretary

ESTHER S. BAILEY
Assistant Secretary

ABRAHAM FLEXNER
Director of the Institute

OFFICE

20 NASSAU STREET

PRINCETON, NEW JERSEY

CABLE ADDRESS: VANSTITUTE PRINCETON NEW JERSEY

June 5, 1936

TRUSTEES

FRANK AYDELOTTE
EDGAR S. BAMBERGER
ALEXIS CARREL
ABRAHAM FLEXNER
JULIUS FRIEDENWALD
JOHN R. HARDIN
ALANSON B. HOUGHTON
SAMUEL D. LEIDESDORF
HERBERT H. MAASS
FLORENCE R. SABIN
WALTER W. STEWART
PERCY S. STRAUS
OSWALD VEBLEN
LEWIS H. WEED

LIFE TRUSTEES
LOUIS BAMBERGER
MRS. FELIX FULD

To: Dr. Flexner

From: Mr. Riefler

The enclosed letter from Mr. Wynne arrived this morning just as I was getting ready to leave. The letter itself sounds interesting and in line with the sort of activity we might undertake. I called up Walton Hamilton, accordingly, to get his judgment of the individual. He said that Dr. Wynne worked primarily with Dr. Borchard at law school and was the sort of person that Borchard would rate very highly. That he was extremely good at gathering materials, putting them together and drawing conclusions from them. Mr. Hamilton himself did not think that he exhibited qualifications of great analysis or insight and would rate him average or medium rather than high.

Under the circumstances, probably a kind note of acknowledgment turning him down at the same time would be best.

(Dictated not read)

UNIVERSITY OF CALIFORNIA
DEPARTMENT OF ECONOMICS
BERKELEY

June 1, 1936

Dr. Abraham Flexner,
The Institute for Advanced Study,
Princeton, N.J.

Dear Dr. Flexner:

Your kind note of May 16 arrived while I was temporarily away from home and has just reached me. The attached memorandum furnishes details as to my education, experience and publications. I shall of course be glad to supplement this information in any way you may desire.

If it were made possible for me to spend the coming year at the School of Economics and Politics I should work mainly in the field of international economics and finance, for investigations in which Princeton possesses, I believe, unusually good facilities. During the four years I was attached to the Yale Law School as a research associate professor I studied the foreign debt history of practically all the countries of Europe and Latin America which at some time or other defaulted on their external public obligations. I have written up the debt histories of several of these countries and these histories will constitute a large part of a forthcoming work on "State Insolvencies" to be published under the joint authorship of Dr. E. M. Borchard, Professor of International Law at Yale, and myself. Much of the material embodied in these "case histories" had been ^{previously} unexplored and was gathered by me in Europe, principally in London, where I spent the first two years of my service as a research member of the Yale staff. The funds for the "State Insolvency" investigation were provided, I may add, by the Carnegie Corporation of New York.

Part of the work I should like to do at the Institute arises out of these recent investigations. I have in mind certain topics which lend themselves to treatment in articles more fully and along somewhat broader lines than will be possible in the book. Among these I may mention:

- (a) The League Loans: A Study in Financial Supervision by the League of Nations;
 - (b) An Examination of the Feasibility of Proposed International Controls over Foreign Investment;
- Other possible papers deal with older matters, for example, The Chile-Peruvian War and the Peruvian Foreign Bondholders.

Apart from such studies I am anxious to make progress with a comprehensive work on "International Economic Relations" for which I believe there is room and need. This projected work will, I hope, deal analytically and not merely descriptively with contemporary problems arising out of the restrictions on the international flow of capital, goods and labor and will also give some account of ^{certain} ~~the same~~ aspects of the work of the principal bodies which concern themselves with ~~the work~~ international economic questions. It is doubtful whether I could complete such a work within the year but I should hope to make

UNIVERSITY OF CALIFORNIA
DEPARTMENT OF ECONOMICS
BERKELEY

Considerable progress with it and to complete for publication
a paper of papers dealing with relatively unfamiliar parts of the
general field.

Sincerely yours,

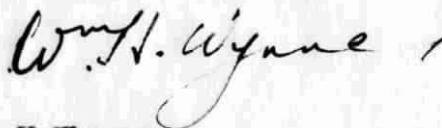
A handwritten signature in cursive script that reads "Wm. H. Wynne". The signature is written in dark ink and is positioned above the typed name.

Wm. H. Wynne

MEMORANDUM re Wm.H.Wynne

Degrees: B.A.(1919) & M.A.(1920), Queen's University, Kingston, Ont., Canada; with first class honors in economics, political science, and history; university medallist in economics and political science.

PH.D.(1926), Cambridge Univ., England(Trinity Coll.).

Barrister-at-Law (of Gray's Inn, London), 1933.

Passed Inter.LL.B., London, examinations, 1921.

University Appointments:

Lecturer in economics and political science, Queen's Univ., Canada, 1924 - '25.

Assistant-professor of economics, Williams College, Williams-town, Mass., 1925 - '31.

Research associate professor, Yale University(Law School), 1931 - '35.

Lecturer(professorial), vice Prof.C.F.Remer, University of Michigan, spring 1935.

Lecturer (professorial), vice Prof.H.F.Grady, University of California, Berkeley, Cal., 1935-'36.

Taught summer school, New York University, summer 1928.

Principal subjects taught

International trade and finance, money and banking, public finance, economic theory.

Publications (W.H.Wynne)

The Development of Public Land Policy in Australia.

2 articles in the "Journal of Land and Public Utility Economics",
Oct., 1926 & Feb., 1927.

A Tariff Commission at Work.

2 articles in the "Journal of the Canadian Bankers' Association",
Jan. & July, 1926.

The British Coal Strike and After.

"Journal of Political Economy", June, 1927.

Some Aspects of Central Banking.

"Journal of the Can. Bankers' Ass.", July, 1928.

National Debt and Taxation in Great Britain

Ibid., Jan., 1928.

Federal Reserve Policy and Stock Market Speculation.

Ibid., July, 1928.

The Branch Banking Movement in the United States.

Ibid., July, 1930.

The American Banking System in Transition.

Bankers' Magazine", (London), Nov., 1930.

The Problem of French Gold Imports.

"Barron's", Feb. 6, 1931.

France and Gold.

"Journal of the Can. Bankers' Ass.", April, 1931.

Foreign Bondholders Protective Organizations.

"Yale Law Journal", Dec., 1933.

Mexico and Her Debts

"Barron's", Oct. 22, 193⁴~~2~~.

Foreign Bonds and the American Investor.

"Journal of the Can. Bankers' Ass.", July, 1935

Book Reviews

Several in: "Yale Law Journal", "American Journal of International
Law", "American Economic Review", "Journal of Political Economy".

To be Published in 1937 (in one large or two small volumes) a study dealing ^{with}
the history of state insolvencies during the 19th and present centuries
and the problems arising out of the debt defaults and subsequent readjust-
ments. This work is to be published under the joint authorship of Profes-
sor E.M. Borchard (of Yale University Law School) and myself.

Completed but still unpublished . A volume on The Development of Public ~~Y~~
Land Policies in Australia.

UNIVERSITY OF CALIFORNIA
DEPARTMENT OF ECONOMICS
BERKELEY

May 12, 1936

The Secretary,
Institute for Advanced Study,
Princeton, N.Y.

Dear Sir:

I am anxious to learn whether there is any possibility of any fellowships with a reasonable stipend being offered for this coming year in the new School of Economics and Politics at the Institute.

I am an experienced teacher, writer and researcher in the fields of international economics and finance, and money and banking. My Ph.D degree is from Cambridge University, England; I have also a law degree. Prior to coming to the University of California I held appointments in turn at Queen's University, Canada; Williams College, Mass.; Yale University. I have also taught for short periods at New York University and the University of Michigan.

This coming year I should like, if possible, to devote to research and writing at the Institute, but, as I am a married man, it will be impracticable for me to do so without a stipend as I shall not be receiving a salary from the university. Kindly let me know ~~whether~~ what opportunities, if any, the Institute may be able to offer for the coming year to one in my position. I shall, of course, be happy to send you full particulars as to my qualifications, appointments, publications, references, etc.

Very truly yours,



Wm. H. Wynne

May 16, 1936

Dr. William H. Wynne
University of California
Department of Economics
Berkeley, California

My dear Doctor Wynne:

I have your inquiry of the twelfth.
No arrangements have been made for stipends in
the School of Economics and Politics for the
coming year, but if you care to send further
particulars as to what you have in mind to do,
we may be interested.

Sincerely yours,

ABRAHAM FLEXNER

AF:ESB

UNIVERSITY OF CALIFORNIA
DEPARTMENT OF ECONOMICS
BERKELEY

March 16, 1936

The Registrar,
Institute of Advanced Study,
Princeton, N.J.

Dear Sir:

Would you kindly send me any information you may be able to offer as to the facilities you will be able to accord next fall for advanced work in the fields of economics and political science.

Thanking you in anticipation, I am,

Very truly yours,



Wm. H. Wynne

*Sub #5 mailed
3/21/36*

Women Members
copy filed under
Members

C O P Y

October 25, 1941

Dear Miss Lawrence:

Miss Miller tells me that you inquired about women members of the Institute. We have had one or two women members practically every year since the beginning of the Institute. There have been fourteen women members thus far. Of these, ten have been mathematicians and four humanists. If you wish more detailed information about them I shall be glad to supply it.

Yours sincerely,

Marie C. Eichelser

Dr. Marion Lawrence
162 Springdale Road
Princeton, New Jersey

- | | |
|-----------|----------|
| Schmeiser | Torrance |
| Stafford | Popham |
| Phillips | Becker |
| Sincalir | Maharam |
| Johnson | Day |
| Stanley | Welker |
| Manning | Lawrence |

- 1942-43 - Mrs. Audrey Wishard McMillan (Assistant)
- 1943-44 - Ruth J. Dean

Women's College Club

October 18, 1943

Dear Mrs. Burrill:

I am sending you herewith a copy of the mimeographed list of our staff and members for the present academic year. I have checked what seem to me the only possible new members of the Women's College Club and should like to add a few words of comment.

Dr. Czeczowiczka and Dr. Shiffer have been assistants, to Professor Long, who is just about to go in the service, and there is some question as to whether these men and their wives will remain in Princeton.

Miss Dean is on leave from Mt. Holyoke and will be spending the greater part of the present academic year at the Institute. Since she has not yet arrived, we do not have a residence address for her.

Dr. Frankl's wife has come to Princeton within the past year.

Professor and Mrs. Renssalaer Lee have been in Princeton at various times during the past few years and you may already have been in touch with Mrs. Lee. They were here a good part of last year.

Yours sincerely,

Secretary to the Director

Mrs. John H. R. Gulick
Princeton-Kingston Road
Princeton, N. J.

Women's
college
club

March, 1960

The Princeton Branch of Women's International League for Peace and Freedom is studying the amount of integration in educational facilities in our community. We are interested in those institutions whose facilities are tax free and who come under the jurisdiction of the New Jersey State Department of Education. We are asking you to reply to the questions below. The results will be presented to the public at our final meeting of the year, April 21st.

- (1) What proportion of your students are Negro?..... *0.30%*
 (scholars) Non-white?..... *15.0%*
 White?..... *8.5%*

- (2) What proportion of your employees are Negro? And in what grades of employment?

- Professional.....
 (eg teachers and research)
 Technical... *28.7%*.....
 (eg laboratory technician)
 Clerical and office.....
 (eg secretary)
 Custodial..... *37.5%*.....
 (eg maintenance)

(scholars)

IF YOU DO NOT HAVE NEGRO STUDENTS:

- (3) Have your had Negro students in the past?
 (scholar) Yes.....No.....
- (4) Have you ever received an application from a known Negro student? (scholar)
 Yes.....No.....

Comments:

Please return this sheet in the stamped, addressed envelope.
Thank you for your cooperation.

Very sincerely yours

Barbara Schleyer

Barbara Schleyer (Mrs. Paul)
Chairman, Education Committee

Enclosure

STATEMENT OF AIMS

Women's International League for Peace and Freedom is starting on a Community Audit, primarily as a service to our children growing up in this community.

Living in a psychologically healthy community is fully as important as living in a physically healthy one. Since our children are growing up in a world of emerging black, brown and yellow cultures, we would like them to at least "start even" by being unburdened by a system of prejudiced nineteenth century attitudes. Transportation has made the world smaller. Our children will jet to strange countries where they will work and live with people of all races and colors in positions of leadership and responsibility. We will need to prepare them for the image of the black man as something other than the bus boy or elevator operator.

Whatever our own out-moded prejudices may be as adults, we want more intellectual freedom for our children.

This survey is to determine trouble spots (and healthy signs) for carefully considered future action.

The Committee

Mrs. John K. Hemphill
Mrs. Loren Johnston
Mrs. Frederick Kling
Mrs. Paul Schleyer

Women's League, N.J. Branch

January 4, 1950

Dear Mrs. Pinkus:

It is with regret that your letter of December 9th to Dr. Oppenheimer went inadvertently unanswered. We cannot furnish you with the information you have requested since we have no way of knowing of what faith our members are.

Sincerely yours,

(Mrs. John D. Leary)
Aide to the Director

Mrs. Benjamin Pinkus
N.J. Branch of the Women's League
28 Newell Avenue
Trenton 8, New Jersey

HONORARY PRESIDENT
MRS. LEO M. ABRAHAMS
NEW YORK, N. Y.

NEW JERSEY BRANCH
OF
THE WOMEN'S LEAGUE
OF THE
UNITED SYNAGOGUE OF AMERICA

VICE-PRESIDENTS
MRS. SAMUEL RABKIN
ELIZABETH

MRS. HARRY LUTZ
CAMDEN

PRESIDENT
MRS. LOUIS SUSSMAN
66 VAN REYPER PL.
BELLEVILLE 9

MRS. MORRIS NOCHUMSON
TRENTON

A National Organization for the Perpetuation of Traditional Judaism

RECORDING SECRETARY
MRS. ROBERTA FARB
TEANECK

CORRESPONDING SECRETARY
MRS. VICTOR GREEN
39 SEVENTH STREET
RIDGEFIELD PARK



Handwritten initials and scribbles, possibly 'WJ' and '11'.

TREASURER
MRS. SAMUEL DRETEL
46 HAMILTON ROAD
VERONA

December 9, 1949
28 Newell Avenue
Trenton 8, N. J.

Mr. Robert Oppenheimer
The Institute for Advanced Study
Princeton, N. J.

Dear Mr. Oppenheimer:

The New Jersey Branch of the Women's League of the United Synagogue of America has appointed me chairman of College Student activities.

We wish to be of assistance to the students enrolled in your institution who profess the Jewish faith.

We have found that many of our young men and women greatly appreciate an invitation to home hospitality on the Sabbath and our holidays. We also know that many of our Jewish homes would gladly welcome students but do not always know how to contact them.

You can be of great assistance to us by furnishing me with a list of all Jewish students enrolled in your school.

We would so much appreciate your cooperation. May I hope to hear from you soon?

Very truly yours,

Mrs. Benjamin Pinkus
Mrs. Benjamin Pinkus

SISTERHOODS

Avenel—Sons of Jacob
Asbury Park—Beth El
Atlantic City—Comm. Syn.
Bayonne—Temple Emanuel
Belleville—Con. A. A. A.
Bergenfield—Jewish Com. Center
Bloomfield—B'Nai Zion
Bordentown—Sarah Seidel
Bridgeton—Beth Abraham
Burlington—B'Nai Israel
Caldwell—Jewish League
Camden—Beth El
Camden—Beth El Jr.
Camden—Beth Israel
Cranford—Beth El
Dover—Adath Israel
East Orange—Faith of Israel
East Rutherford—South Bergen Hebrew Institute
Elizabeth—B'Nai Israel
Englewood—Temple Emanuel
Flemington—Jewish Women's League
Garfield—J. C. Center

Glen Ridge—Shomrei Emunah
Hackensack—Hebrew Institute
Haddon Heights—Beth Shalom
Hammonton—Beth El
Highland Park—Conservative
Hoboken—Jewish Center Auxiliary
Irvington—B'Nai Israel
Jersey City—Cong. Emanuel
Kearny—B'Nai Israel
Lake Hiawatha—Jewish Center
Millville—Beth Hillel
Merchantville—Beth Jacob
Millburn—B'Nai Israel
Morristown—J. C. Center
Mt. Freedom—Hebrew Cong.
Newark—Beth David
Newark—B'Nai Abraham
Newark—Miriam Auxiliary
Newark—Hebrew Assn. Sisterhood of East Orange
North Bergen—Temple Beth El
North Bergen—Beth Abraham
Nutley—B'Nai Israel
Orange—Cong. A. A. A.

Palisades Park—Dora Schneider
Passaic Park—Ahavas Israel
Passaic—Temple Emanuel
Paterson—Temple Emmanuel
Penns Grove—Shari Tsadek
Perth Amboy—Beth Mordecai
Plainsville—B'Nai Israel
Rahway—Hebrew Cong.
Ridgefield Park—Temple Emanuel
Riverside—Keneseth Israel
Salem—Oheb Shalom
Summit—Jewish Community Center
Teaneck—J. C. C.
Trenton—Adath Israel
Union—Women's Aux. Unity Temple
Ventnor—Beth Judah Cong.
Verona—Women's League
Vineland—Beth Israel
West N. Y.—Shaare Zedek
West Orange—J. C. Center
Woodbridge—Adath Israel
Woodbury—Beth Israel

You are invited to consult with the following committee chairmen:

Consultation Service—MRS. B. ALEXANDER
840 Edgewood Ave., Trenton
and
MRS. L. GOLD
65 Mayhew Drive, So. Orange

Extension—MRS. NATHAN SOLODAR
5 Glen Road, Morristown

Leadership—MRS. ROBERT HOROWITZ
19 Wakefield Place, Caldwell

Program—MRS. HARRY LUTZ
1422 Wildwood Ave., Camden

Publications—MRS. N. MILLMAN
68 Bakers Ave., Dover

Social Action—MRS. LEON ROSENTHAL
660 Haxton Ave., Orange

Speakers Bureau—MRS. HERBERT EPSTEIN
8 Georgian Road, Morristown
and
MRS. PHILIP TANNENBAUM
3712 Terrace Ave., Merchantville

Torah Scholarship—MRS. W. M. FAST
19 Porter Place, Newark

Bulletin—MRS. EDWARD RUBINOFF
919 New Pear St., Vineland

Library—MRS. SYLVAN KOHN
123 Lehigh Ave., Newark

Youth Activities—MRS. SAMUEL RABKIN
10 The Village - Magie Ave., Elizabeth

College Students—MRS. B. PINCUS
28 Newell Ave., Trenton

Publicity—MRS. MURRAY COHEN
11 Tremont Ave., Belleville

DISTRICT CHAIRMEN

NORTH — MRS. ALVIN HENSCHER, 13 Seventh Street, Ridgefield Park

NEWARK — MRS. LEONARD GRAY, 56 Whittingham Terrace, Millburn

CENTRAL and SOUTH — MRS. G. SHILLING, White Horse Pike, Clementon

June 17, 1941

Mr. Yung-Chow Wong
Cambridge Y. M. C. A.
Massachusetts Avenue
Cambridge, Massachusetts

Dear Mr. Wong:

I have shown your letter of May 28 and the accompanying application to the members of our School of Mathematics who have considered it most sympathetically. We should be most happy to have you as a member of the Institute, but I regret to say that it is impossible for us to find you any financial help. Our funds for stipends were all allotted many months ago, and there is nothing more available for the academic year, 1941-1942.

With many regrets that we cannot find this assistance for you, I am

Very sincerely yours,

FA:ESB

Dr. Aydelotte:

June 6/41

According to the best of my information, Mr. Wong is a reasonably good student, rather narrow in his interests. I think we might well admit him to the Institute if he wishes, but I would not urge that he be given a stipend.

O. Veblen

A. Einstein.

W. Veblen
W. Veblen

*Dr. Miller
to Strick*

Cambridge Y. M. C. A.,
Mass. Ave.,
Cambridge, Mass.

May 28, 1941.

Mr. F. Aydelotte,
The Director,
Institute for Advanced Study,
Princeton, New Jersey.

Dear Sir,

Enclosed you will find an application for admission to the Insitutue. I am holding a "Boxer Indemnity Funds Scholarship", which will end next September, and I desire to continue my study in Princeton for the following academic year. Will you be kind enough to consider whether it is possible or not to let me have some financial help from the Institute, thus enabling me to carry out this plan? I left Princeton at the beginning of this month, and I am now doing my research work at M. I. T. (as a "guest") under Prof. D. J. Struik.

Under separate cover I am sending you reprints of my papers so far published.

With many thanks,

Yours respectfully,

Y. C. Wong.
Yung-Chow Wong

September 16, 1940

Dear Dr. Wong:

I have your letter requesting information about the Institute for Advanced Study and am sending you under separate cover a copy of our latest bulletin.

If you will let us know just what your plan of study is we can then determine whether you would find here such facilities as would justify your coming to the Institute.

Yours sincerely,

FRANK AYDELOTTE, Director

Dr. Yung-Chow Wong
Oldbury House
Oldbury Court Road
Fishponds, Bristol
England

FA/MCE

Oldbury House,
Oldbury Court Road,
Fishponds, Bristol,
England.

12th, August, 1940.

The Director,
the Institute for
Advanced Study,
Princeton, New Jersey.

Dear Sir,

As I desire to continue my research in the
Institute for Advanced Study, I request that
full information of that institute be given to
me. I am a Chinese student who has recently
obtained the degree of Ph. D. (mathematics) in
the University of London.

Yours truly,

Y. C. Wong.

(Yung-Chow Wong)

Handwritten notes in the bottom left corner, including "299", "66", "67", "68", "69", "70", "71", "72", "73", "74", "75", "76", "77", "78", "79", "80", "81", "82", "83", "84", "85", "86", "87", "88", "89", "90", "91", "92", "93", "94", "95", "96", "97", "98", "99", "100", "101", "102", "103", "104", "105", "106", "107", "108", "109", "110", "111", "112", "113", "114", "115", "116", "117", "118", "119", "120", "121", "122", "123", "124", "125", "126", "127", "128", "129", "130", "131", "132", "133", "134", "135", "136", "137", "138", "139", "140", "141", "142", "143", "144", "145", "146", "147", "148", "149", "150", "151", "152", "153", "154", "155", "156", "157", "158", "159", "160", "161", "162", "163", "164", "165", "166", "167", "168", "169", "170", "171", "172", "173", "174", "175", "176", "177", "178", "179", "180", "181", "182", "183", "184", "185", "186", "187", "188", "189", "190", "191", "192", "193", "194", "195", "196", "197", "198", "199", "200", "201", "202", "203", "204", "205", "206", "207", "208", "209", "210", "211", "212", "213", "214", "215", "216", "217", "218", "219", "220", "221", "222", "223", "224", "225", "226", "227", "228", "229", "230", "231", "232", "233", "234", "235", "236", "237", "238", "239", "240", "241", "242", "243", "244", "245", "246", "247", "248", "249", "250", "251", "252", "253", "254", "255", "256", "257", "258", "259", "260", "261", "262", "263", "264", "265", "266", "267", "268", "269", "270", "271", "272", "273", "274", "275", "276", "277", "278", "279", "280", "281", "282", "283", "284", "285", "286", "287", "288", "289", "290", "291", "292", "293", "294", "295", "296", "297", "298", "299", "300", "301", "302", "303", "304", "305", "306", "307", "308", "309", "310", "311", "312", "313", "314", "315", "316", "317", "318", "319", "320", "321", "322", "323", "324", "325", "326", "327", "328", "329", "330", "331", "332", "333", "334", "335", "336", "337", "338", "339", "340", "341", "342", "343", "344", "345", "346", "347", "348", "349", "350", "351", "352", "353", "354", "355", "356", "357", "358", "359", "360", "361", "362", "363", "364", "365", "366", "367", "368", "369", "370", "371", "372", "373", "374", "375", "376", "377", "378", "379", "380", "381", "382", "383", "384", "385", "386", "387", "388", "389", "390", "391", "392", "393", "394", "395", "396", "397", "398", "399", "400", "401", "402", "403", "404", "405", "406", "407", "408", "409", "410", "411", "412", "413", "414", "415", "416", "417", "418", "419", "420", "421", "422", "423", "424", "425", "426", "427", "428", "429", "430", "431", "432", "433", "434", "435", "436", "437", "438", "439", "440", "441", "442", "443", "444", "445", "446", "447", "448", "449", "450", "451", "452", "453", "454", "455", "456", "457", "458", "459", "460", "461", "462", "463", "464", "465", "466", "467", "468", "469", "470", "471", "472", "473", "474", "475", "476", "477", "478", "479", "480", "481", "482", "483", "484", "485", "486", "487", "488", "489", "490", "491", "492", "493", "494", "495", "496", "497", "498", "499", "500", "501", "502", "503", "504", "505", "506", "507", "508", "509", "510", "511", "512", "513", "514", "515", "516", "517", "518", "519", "520", "521", "522", "523", "524", "525", "526", "527", "528", "529", "530", "531", "532", "533", "534", "535", "536", "537", "538", "539", "540", "541", "542", "543", "544", "545", "546", "547", "548", "549", "550", "551", "552", "553", "554", "555", "556", "557", "558", "559", "560", "561", "562", "563", "564", "565", "566", "567", "568", "569", "570", "571", "572", "573", "574", "575", "576", "577", "578", "579", "580", "581", "582", "583", "584", "585", "586", "587", "588", "589", "590", "591", "592", "593", "594", "595", "596", "597", "598", "599", "600", "601", "602", "603", "604", "605", "606", "607", "608", "609", "610", "611", "612", "613", "614", "615", "616", "617", "618", "619", "620", "621", "622", "623", "624", "625", "626", "627", "628", "629", "630", "631", "632", "633", "634", "635", "636", "637", "638", "639", "640", "641", "642", "643", "644", "645", "646", "647", "648", "649", "650", "651", "652", "653", "654", "655", "656", "657", "658", "659", "660", "661", "662", "663", "664", "665", "666", "667", "668", "669", "670", "671", "672", "673", "674", "675", "676", "677", "678", "679", "680", "681", "682", "683", "684", "685", "686", "687", "688", "689", "690", "691", "692", "693", "694", "695", "696", "697", "698", "699", "700", "701", "702", "703", "704", "705", "706", "707", "708", "709", "710", "711", "712", "713", "714", "715", "716", "717", "718", "719", "720", "721", "722", "723", "724", "725", "726", "727", "728", "729", "730", "731", "732", "733", "734", "735", "736", "737", "738", "739", "740", "741", "742", "743", "744", "745", "746", "747", "748", "749", "750", "751", "752", "753", "754", "755", "756", "757", "758", "759", "760", "761", "762", "763", "764", "765", "766", "767", "768", "769", "770", "771", "772", "773", "774", "775", "776", "777", "778", "779", "780", "781", "782", "783", "784", "785", "786", "787", "788", "789", "790", "791", "792", "793", "794", "795", "796", "797", "798", "799", "800", "801", "802", "803", "804", "805", "806", "807", "808", "809", "810", "811", "812", "813", "814", "815", "816", "817", "818", "819", "820", "821", "822", "823", "824", "825", "826", "827", "828", "829", "830", "831", "832", "833", "834", "835", "836", "837", "838", "839", "840", "841", "842", "843", "844", "845", "846", "847", "848", "849", "850", "851", "852", "853", "854", "855", "856", "857", "858", "859", "860", "861", "862", "863", "864", "865", "866", "867", "868", "869", "870", "871", "872", "873", "874", "875", "876", "877", "878", "879", "880", "881", "882", "883", "884", "885", "886", "887", "888", "889", "890", "891", "892", "893", "894", "895", "896", "897", "898", "899", "900", "901", "902", "903", "904", "905", "906", "907", "908", "909", "910", "911", "912", "913", "914", "915", "916", "917", "918", "919", "920", "921", "922", "923", "924", "925", "926", "927", "928", "929", "930", "931", "932", "933", "934", "935", "936", "937", "938", "939", "940", "941", "942", "943", "944", "945", "946", "947", "948", "949", "950", "951", "952", "953", "954", "955", "956", "957", "958", "959", "960", "961", "962", "963", "964", "965", "966", "967", "968", "969", "970", "971", "972", "973", "974", "975", "976", "977", "978", "979", "980", "981", "982", "983", "984", "985", "986", "987", "988", "989", "990", "991", "992", "993", "994", "995", "996", "997", "998", "999", "1000".

Inst-gen *Wood*

OXFORD UNIVERSITY PRESS, INC.

114 FIFTH AVENUE, NEW YORK 11, N. Y.



TELEPHONE: WATKINS 4-1200

9 October 1956

Mrs. Hobson
Institute for Advanced Study
Princeton, New Jersey

Dear Mrs. Hobson:

Just a brief note to let you know that I have had a wire from Mr. Wood confirming that he will be in Princeton on Thursday and that the 2 p.m. appointment with Dr. Oppenheimer will suit him splendidly.

Should any crisis arise to delay his flight back from California I will call you up immediately. But it looks as if he has ample time in hand to allow for any conceivable delays and still be in Princeton on Thursday afternoon.

Sincerely yours,

John R. B. Brett-Smith

John R. B. Brett-Smith

September 19, 1956

Professor Morse will be in New York from this evening through Saturday. He may not be available Monday afternoon, but possibly will be in the morning. If you check with him when you need him Mrs. Morse or I will be able to tell you whether he is available. Meanwhile you might want to ask Professor Montgomery?

Caroline

Just you A.M. Wood

TELEPHONE: OXFORD 57457-8

Any reply should be addressed to the Secretary

Please quote Pkt. 15.1/A.M.W.



The Clarendon Press
Oxford

13 September 1956

Dear Dr. Oppenheimer,

Thank you for your letter of 27 August. I am afraid it is not possible for me to rearrange the dates of my visit to Princeton, so I fear I shall not meet you. I hope that I may meet some of the members of the Institute.

Yours sincerely,

a.m. Wood

Dr. R. Oppenheimer,
Office of the Director,
The Institute for Advanced Study,
Princeton,
New Jersey,
U.S.A.



..... Dr. R. Oppenheimer,

..... Office of the Director,

..... The Institute for Advanced Study,

..... Princeton,

..... New Jersey,

..... U.S.A.

↑ First fold here ↓

← Second fold here →

Sender's name and address : THE SECRETARY TO THE DELEGATES

..... CLARENDON PRESS

..... OXFORD

AN AIR LETTER SHOULD NOT CONTAIN ANY ENCLOSURE ;
IF IT DOES IT WILL BE SURCHARGED
OR SENT BY ORDINARY MAIL,

Form approved by the Postmaster General, No. 71995/2E

TELEPHONE: OXFORD 57457-8

Any reply should be addressed to the Secretary

Please quote Pkt. 15.1/A.M.W.



The Clarendon Press
Oxford

31 August 1956

Dear Dr. Oppenheimer,

I write merely to thank you for your letter of 27 August. Mr. Wood is at the moment on holiday but he will write when he returns on 10 September.

Yours truly,

Barbara Hunt

Secretary to Mr. Wood.

Dr. J. Robert Oppenheimer,
Director Institute of Advanced Study,
Princeton,
New Jersey,
U.S.A.



Dr. J. Robert Oppenheimer,
Director Institute of Advanced Study,
Princeton,
New Jersey,
U.S.A.

Handwritten note:
Send to
Director

↑ First fold here ↓

← Second fold here →

Sender's name and address: **THE SECRETARY TO THE DELEGATES**
CLARENDON PRESS
OXFORD

AN AIR LETTER SHOULD NOT CONTAIN ANY ENCLOSURE;
IF IT DOES IT WILL BE SURCHARGED
OR SENT BY ORDINARY MAIL.

Sept. Pending

27 August 1956

Dear Dr. Wood:

It would give me very great pleasure to welcome you on your visit to Princeton, but I expect to be on the West Coast during those days. I shall be back by the end of September. If you do not find it easy to rearrange the dates of your visit, I shall see to it that there are people here expecting you, and who can put you in touch with those to whom you want to talk.

Very sincerely,

Robert Oppenheimer

Dr. A. M. Wood
The Clarendon Press
Oxford, England

Telephone:
Magfair 7777.
Telegrams:
Magfairtel, Piccp, London.

The May Fair Hotel,
Berkeley Square,
London, S.W. 1.

21 Aug. 1952

My dear Robert

Thou will introduce Mr A. M. Wood
who is head of science division of the
Clarendon Press at Oxford, which means
that he is also chief adviser to
Amen House of the Oxford Press in London
in so far as manuscripts in the sciences
are concerned. He is a mathematician
by training. I hope you will put him
in touch with Vellon and other members of
the School of Mathematics at the Institute.
If you yourself have any unpublished monographs
I know he will be greatly interested.
I hope you and Kitty have had a

The May Fair
Embarking
London?

London
May 1955
Embarking
London?

200 good summer. Lucia and I have spent most of it in London but we leave on 31 Aug for Florence to attend the Congress on the History of Science in Florence. We plan to sail back on the Queen Mary on 4 October. I shall be present at the October meeting of the Trustees. My address until then will be as above, the May Fair.

All the best

Yours sincerely

John Fallick

Dr J. Robert Oppenheimer

Princeton, New Jersey

h

TELEPHONE: OXFORD 57457-8

Any reply should be addressed to the Secretary

Please quote Pkt. 15.1/A.M.W.



The Clarendon Press
Oxford

23 August 1956

Dear Dr. Oppenheimer,

You should be receiving by the same post a letter of introduction from Dr. John Fulton. I shall be spending the period 22 to 24 September inclusive at Princeton and I hope very much that I shall have the opportunity of meeting you while I am there. I realise that 22nd and 23rd will be very busy days because of the celebrations but I hope that you will have time to see me on the 24th. May I telephone for an appointment when I arrive in Princeton?

Yours sincerely,

A.M. Wood

Dr. J. ^Hobert Oppenheimer,
Director Institute of Advanced Study,
Princeton,
New Jersey,
U.S.A.

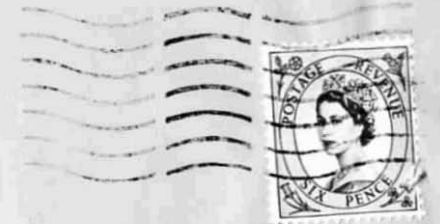

..... Dr. J. Robert Oppenheimer, Director,
..... Institute of Advanced Study,
..... Princeton,
..... New Jersey,
..... U.S.A.

↑ First fold here ↓

← Second fold here →

Sender's name and address: **THE SECRETARY TO THE DELEGATES**
CLARENDON PRESS
OXFORD

AN AIR LETTER SHOULD NOT CONTAIN ANY ENCLOSURE;
IF IT DOES IT WILL BE SURCHARGED
OR SENT BY ORDINARY MAIL,

*World Education Service
Council, Inc*

WORLD EDUCATION SERVICE COUNCIL, INC.

2 WEST 45th STREET
NEW YORK 19, N. Y.



TELEPHONES:
VANDERBILT 6-1948-9

BOARD OF DIRECTORS

FOSTER BAILEY	BENJAMIN FINE
MRS. EDMUND BARACH	HERBERT S. HOUSTON
JAMES WRIGHT BROWN	BRYN J. HOVDE
FRANCIS M. CROWLEY	HENRIK DE KAUFFMANN
ARVIE ELDRED	CLAUDE LEVI-STRAUSS
ELIAS LIEBERMAN	

OFFICERS

Chairman: E. GEORGE PAYNE
 Vice-Chairmen: RUTH BRYAN OWEN ROHDE
 STEPHEN DE ROPP
 Executive Director: REINHOLD SCHAIRER

BOARD OF DIRECTORS

LI YU YING	STEPHEN DE ROPP
ERNEST MELBY	REINHOLD SCHAIRER
ALONZO F. MYERS	NATHAN H. SEIDMAN
E. GEORGE PAYNE	ALFRED E. STEARNS
RUTH BRYAN OWEN ROHDE	GEORGE D. STODDARD
JOSEPH WILLEN	

WORLD FRIENDSHIP SPONSORS

DONALD B. ALDRICH,
Bishop Coadjutor of Michigan

HENRY A. ATKINSON,
*General Secretary, World Alliance
for International Friendship*

MRS. SIDNEY C. BORG

MISS JANE COWL

WALTER DAMROSCH

JO DAVIDSON

STEPHEN P. DUGGAN,
*Director, Institute of
International Education*

JAMES A. FARLEY,
Former Postmaster General

CHARLES M. FONCK
*of the Belgian Ministry
of Education*

ROBERT I. GANNON,
President, Fordham University

STOYAN GAVRILOVIC
*Yugoslav Delegate
to U.N.O.*

FREDERICK E. HASLER,
President, Pan American Society

MISS FANNIE HURST

RABBI LEO JUNG,
Yeshiva College

HON. FIORELLO H. LA GUARDIA

MRS. DOROTHY LEWIS
*Natl. Assn. of
Broadcasters*

PAUL MONROE,
*President, World Federation
Education Associations*

THOMAS MANN

JOHN R. MOTT, Y.M.C.A.

PHILIP MURRAY,
*President, Congress of
Industrial Organizations*

BISHOP G. ASHTON OLDHAM,
*President, World Alliance for
International Friendship*

BISHOP G. BROMLEY OXNAM,
*President, Federal Council
of Churches*

LEOPOLD STOKOWSKI

JOHN E. WADE,
*Superintendent of Schools,
New York City*

MRS. FELIX WARBURG

MATTHEW W. WOLL,
*Vice President, American
Federation of Labor*

Dr. Stoyan Gavrilovic, founding member of the World Education Service Council and Chairman of the Permanent Headquarters Commission of the United Nations Organization, requests the honor of your presence on

Wednesday, March 13th, at 4 p.m. at
the Metropolitan Club, Fifth Avenue
and 60th Street, New York, N. Y.

Dr. Gavrilovic will report on the presentation of the New York City children's message to the United Nations Assembly at the closing session of February 14th after the final speeches of Prime Minister Attlee and President Spaak.

The message was presented to Dr. Gavrilovic in the office of Dr. John E. Wade, Superintendent of Schools of New York at a reception on January 25th.

The text of the New York City children's message and a speech of Dr. Gavrilovic are enclosed.

R. S. V. P.
To:
World Education Service Council,
2 West 45th Street,
New York 19, N. Y.
Phone: VANDerbilt 6-1948

March 8, 1946

Gavrilovic Calls Schools' Scroll Climax of Visit

Says He Is Happy to Find Pupils Alive to Their Role In Building World Amity

To fourteen-year-old Dorothy J. Forman, Bronx schoolgirl daughter of a bank guard, was reserved the privilege of making one of the deepest impressions of his American trip on Dr. Stoyan Gavrilovic of the United Nations Organization.

The chairman of the U. N. O. site selection committee, on the eve of his departure for London, declared yesterday that Miss Forman's presentation of a scroll from New York's school children was "one of the finest experiences I have had during my stay in this country."

The statement echoed Dr. Gavrilovic's words at the time the scroll was presented. "The best site of all for the United Nations," he said, "would be in the hearts and minds of the school children of the world."

Miss Forman, when she heard yesterday about the Yugoslav statesman's praise, became, she said, "as excited as when I presented the scroll."

Scroll Is on Way to London

The husky blonde, blue-eyed daughter of Scotch-born Mr. and Mrs. Robert Forman, of 375 East 184th Street, was graduated Wednesday from Grade 9-B at Public School 115, Ryer Avenue and East 183d Street. This week she will enter Theodore Roosevelt High School in the Bronx to begin a secretarial course. Her father is employed by the Chemical Bank and Trust Company, 165 Broadway.

She was chosen to make the scroll presentation by Miss Alice Danaher, school principal, after an informal competition among four pupils. The ceremony took place Jan. 25 in the office of Dr. John E. Wade, superintendent of schools, at 110 Livingston Street, Brooklyn, where, before members of the U. N. O. committee, school officials and five other pupils representing the city's school children, the Bronx girl first read the scroll to Dr. Gavrilovic, then presented it to him.

The embossed document now is on its way to London. Much of its wording was Miss Forman's, but the sum represented the combined work of a number of pupils at Public School 115.

"We saw our fathers and brothers go off to battle," the scroll said in part.

"We are conscious of the hardship, torture and sudden death that are war. Out of the chaos of our world, we feel the need of a lasting peace."

"The foundation has been laid, but it will be our continuing responsibility to build and strengthen the structure which

As the Site Committee Announced Its Recommendation for the U. N. O. Headquarters



Herald Tribune—Acme
 Mayor O'Dwyer, right, conferring yesterday at City Hall with Dr. Stoyan Gavrilovic, chairman of the U. N. O. site committee. At the left is Huntington Gilchrist, American secretary of the committee

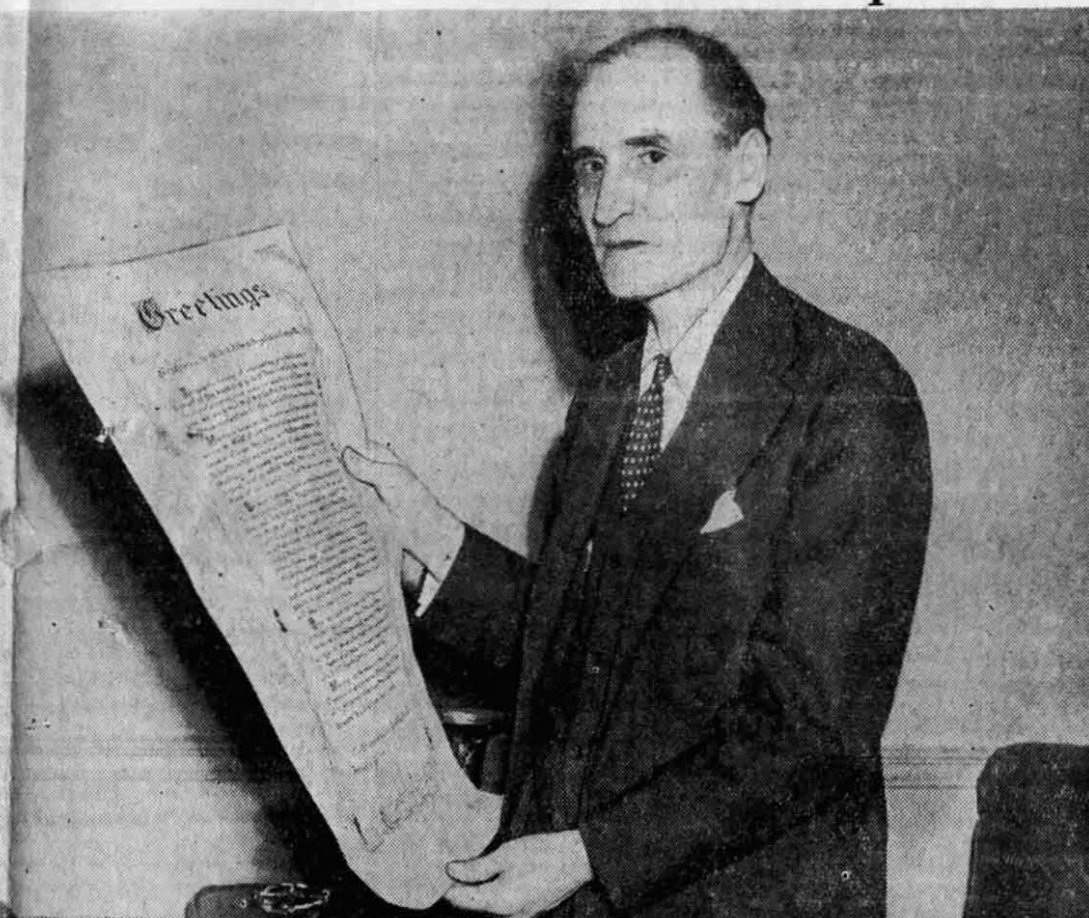

Herald Tribune—Rice
 Dr. Gavrilovic, chairman of the U. N. O. site committee, reading the scroll presented to him by the school children of New York City in a ceremony held on Jan. 25

Gavrilovic Sees U.N.O.'s Home As World Mecca

Envisions Resplendent City of Peace and Light Over 40 to 50 Square Miles

By Robert J. Donovan

The permanent headquarters of the United Nations Organization was visualized yesterday by Dr. Stoyan Gavrilovic, chairman of the U. N. O. site-selecting committee, as a resplendent city studded with magnificent buildings, monuments and parks and standing for centuries to come as a mecca for people from all corners of the earth.

As Washington, in the nineteenth century, rose up out of the fields along the Potomac to become the capital of the United States, so, Dr. Gavrilovic said, the U. N. O. headquarters will rise to become the capital of the world—a city of perhaps forty-two square miles, with its own airport, railroad station, hotels, shops, utilities and radio and television station.

Dr. Gavrilovic's description would apply whether the U. N. O. finally accepts the committee's recommendation that the North Stamford-Greenwich area of Connecticut and Westchester County be chosen as site of the permanent headquarters or whether it selects one of the three other sites on which the committee will submit a report. These latter include areas in the Blue Hills and the North Shore sections of Massachusetts and at Hyde Park, N. Y.

No Definite Plans Yet

No definite plans have been prepared yet for the world capital, but a great deal of thought is being given to the project, Dr. Gavrilovic explained in an interview at the Waldorf-Astoria.

"It will be an enormous enterprise," he said. "Such a place will surely become a mecca where thousands of people—pilgrims—will flock from all over the globe to see, to learn, to draw inspiration."

"The idea which we have in mind is not the immediate future but to look far ahead—fifty, sixty, 500 years or more—and we expect it will grow into something very big. We are making our plans on that basis."

When construction of the new center would begin Dr. Gavrilovic was unable to say. Since the site-selecting committee has suggested that the interim headquarters in New York would be in existence for about five years, it was presumed that some permanent facilities might be completed by around 1951. Dr. Gavrilovic said that an official name for the new world capital has not yet been decided upon.

The world capital will have to be large, though not so large as Washington, as Dr. Gavrilovic visualizes it, because of the size of

Greetings

Gentlemen of the United Nations Organization Committee

I have the honor of welcoming you here today in behalf of the boys and girls of New York City. We realize the importance of your mission and the significance of your goal. We are proud that the United States has been chosen as the permanent site for the United Nations Organization.

We have been made conscious of the confused world we live in. Most of our school days have been spent in the shadow of war. We saw our fathers and brothers go off to battle, while we remained at home to help in whatever small way we could. We are conscious of the hardship, torture, and sudden death that are war. Out of the chaos of our world, we feel the need for a lasting peace.

In our schoolwork we have learned of the purposes for which the United Nations Organization has been created. We have studied about the peoples of other countries so that we may understand them better. In our daily living we practice the principles of friendship, unselfishness, and cooperation. It is our hope that the United Nations Organization may succeed in maintaining international peace and security, in developing friendly relations among nations and in establishing a basis of cooperation for solving international problems. The foundation has been laid, but it will be our continuing responsibility to build and strengthen the structure which

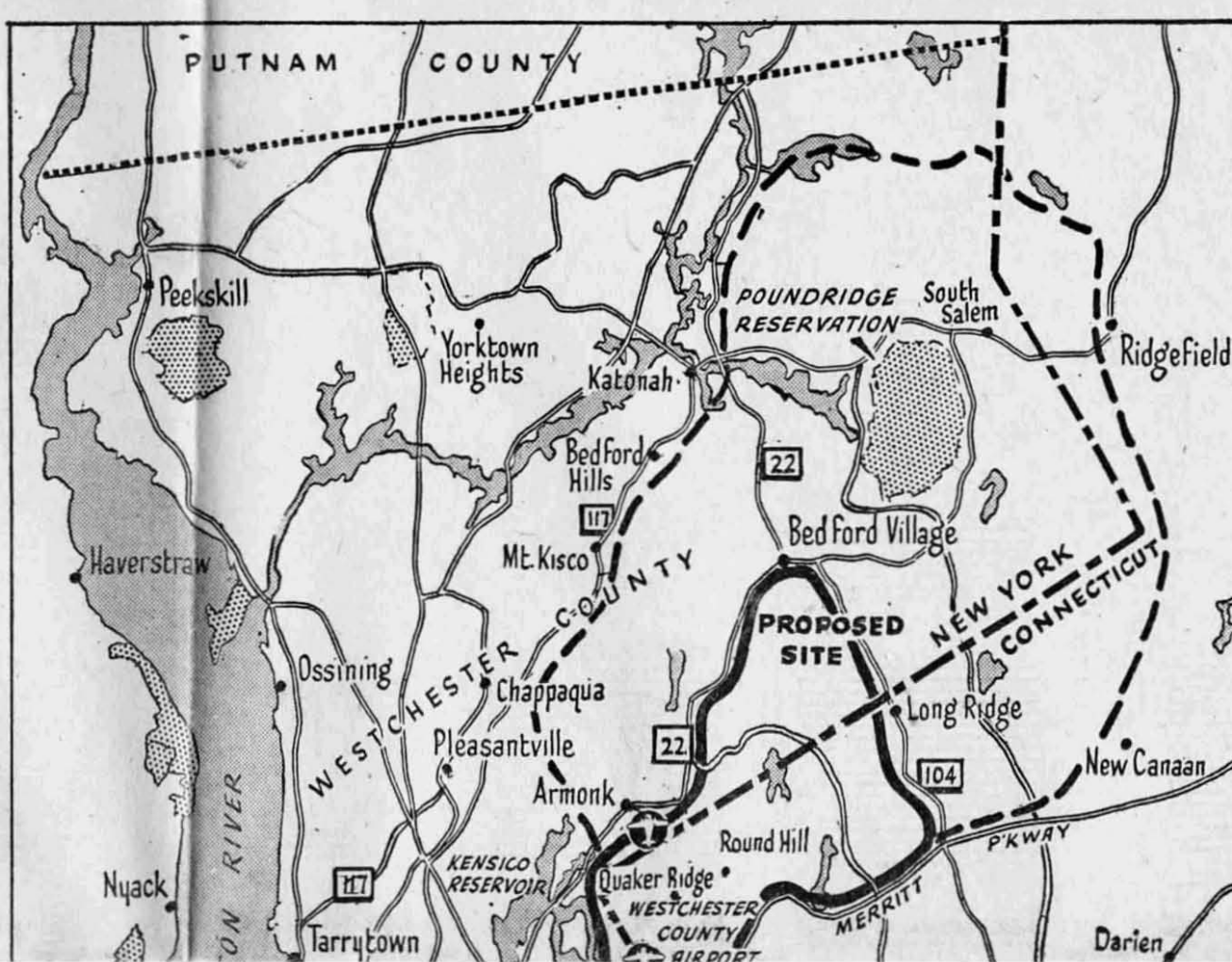

Text of the Statement
 "We pray for the success of the United Nations Organization and pledge our efforts to the fulfillment of its purposes in the hope that we may all look forward to a bright and happy world."

Dr. Gavrilovic recalled the ceremony in a prepared statement discussing his reaction to his experiences in this country during the site-selection tour. The statement follows:

"One of the finest experiences I have had during my stay in this country as a chairman of the United Nations committee on the site, was my reception by the Board of Education of the City of New York on Friday, Jan. 25. At that meeting, which was presided over by Dr. John Wade, superintendent of the New York City schools, I was presented with a scroll on behalf of nearly 1,000,000 children in the school system of the City of New York, containing a pledge that these children will use their efforts to the fulfillment of the purposes of the United Nations Organization.

"The presentation was made beautifully by a young schoolgirl, Miss Dorothy Forman. I was deeply impressed, particularly as we are building the United Nations Organization not for one, but for many generations. The authors of the Charter of the United Nations did not only think of our generation, which has suffered so much from the ravages of war, but of the future generations, which we should save from new recurrences of such human tragedy. The co-operation of the coming generations is, therefore, vital in this task, and I was so happy to see that all these numerous children in the New York area are fully alive to the possibilities which youth has to build friendship and unity throughout the world.

Finds Support for U. N. O.
 "I feel sure that the same feeling exists in the hearts of all children everywhere. There is no doubt in my mind that millions of children living in areas which have been devastated by war will gladly pledge themselves to world friendship and work for the same ideals. I promised to present the pledge of the New York students to the knowledge of the appropriate body of the United Nations. "During all these four weeks in the United States I felt how strong is the determination of the American people to make the United Nations succeed.
 "I sensed everywhere a powerful current of public opinion working for this success. The idea of world friendship is growing everywhere. There is at present a perfect opportunity to make sure a general movement for world friendship.
 "At a luncheon of the Inter-Racial Press of America at the Metropolitan Club on Jan. 28, this opportunity was strongly manifested. I had the privilege of ad-

the hearts of the freedom-loving people of the world is a prayer for deliverance from future wars and brutality. Peoples of all races, colors and creeds want to be able to lift their heads high, free from fear.
 We pray for the success of the United Nations Organization and pledge our efforts to the fulfillment of its purposes in the hope that we all may look forward to a bright and happy world.

The Children of the New York City Schools
 January 25, 1946

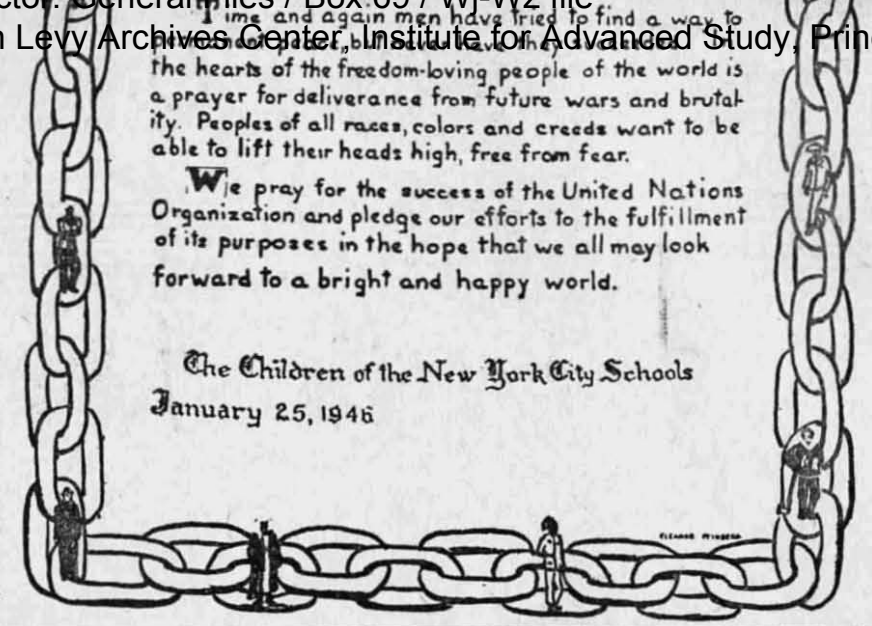

Herald Tribune—Rice
 A close-up of the scroll presented to Dr. Gavrilovic by the city school pupils. The document now is on the way to London. Much of the wording was written by Dorothy J. Forman, but it represents the work of many pupils at P. S. 115



Herald Tribune—Kavallines
 Dorothy J. Forman, who made the presentation of the scroll

end of my present mission very satisfied, indeed. This was the first mission the United Nations Organization has sent out. It was almost a test case, and it was a success. We had the honor to be the vanguard of the great capitol of the world which we are creating on the friendly and hospitable American soil.
 "We must leave it to you, the American public, to judge how well we executed our mission, but I want to say to you that the part you played in our mission was just perfect. I admired your co-operation and friendliness, and I am convinced that its continuation will be a great contribution to the success of the United Nations.
 "All these demonstrations of the students, the schools, the press, the radio and the newsreel make me very hopeful, indeed. World friendship will make a success of the United Nations. World friendship, on which this success depends, is spreading, but this is not enough. Let us all pledge that we all will work very hard for it."

Gov. Tobin to Back Decision

Says Massachusetts Will Support Any Site U. N. O. Picks
 BOSTON, Feb. 2 (AP).—Governor Maurice J. Tobin, informed that the United Nations site-selection committee had recommended a Connecticut area for the permanent home and New York for the interim location, said today Massachusetts would support any site finally chosen.
 "I know," he said, "that the committee representing U. N. O. has worked arduously to arrive at the best possible decision. The most important consideration is the selection of a site that will best serve humanity and the peace of the world. I am pleased that two Massachusetts sites are still under consideration."

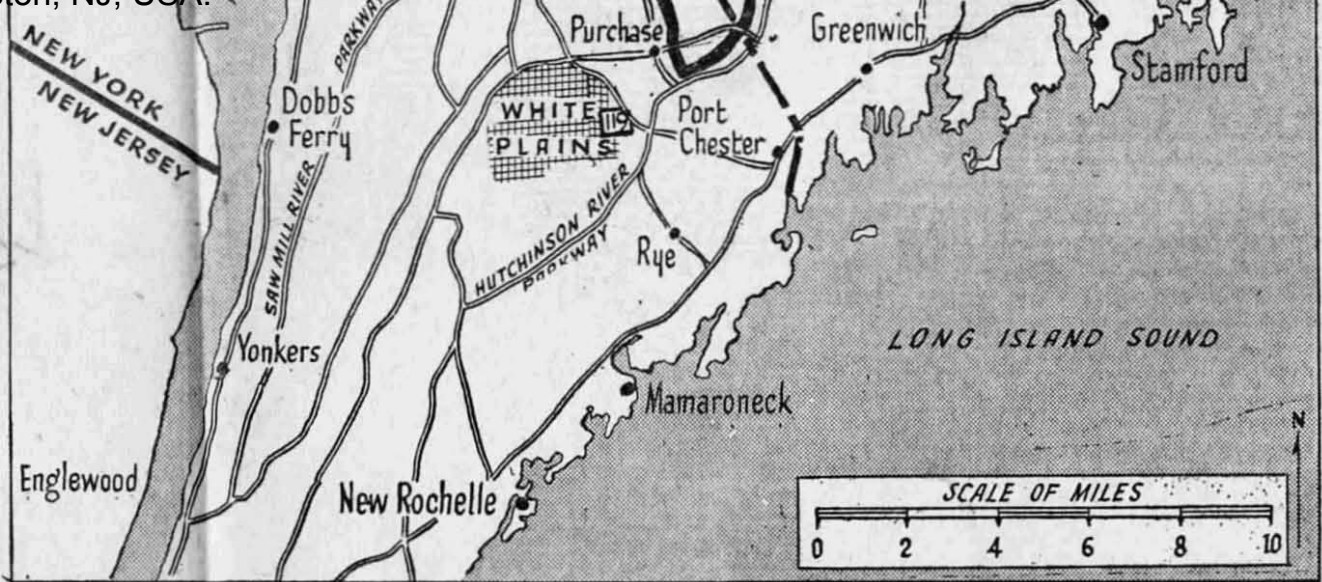

Herald Tribune—Luboff and Fleck
 Area within the heavy black line is the Greenwich-Stamford territory which has been recommended by the U. N. O. committee as the permanent capital of the United Nations. Beyond that, the broken line to the north indicates an engineer's suggestion for possible future expansion, which the U. N. O. site committee has disclaimed

Site Committee Receives O'Dwyer's Pledge of Co-operation on U. N. O. Capital

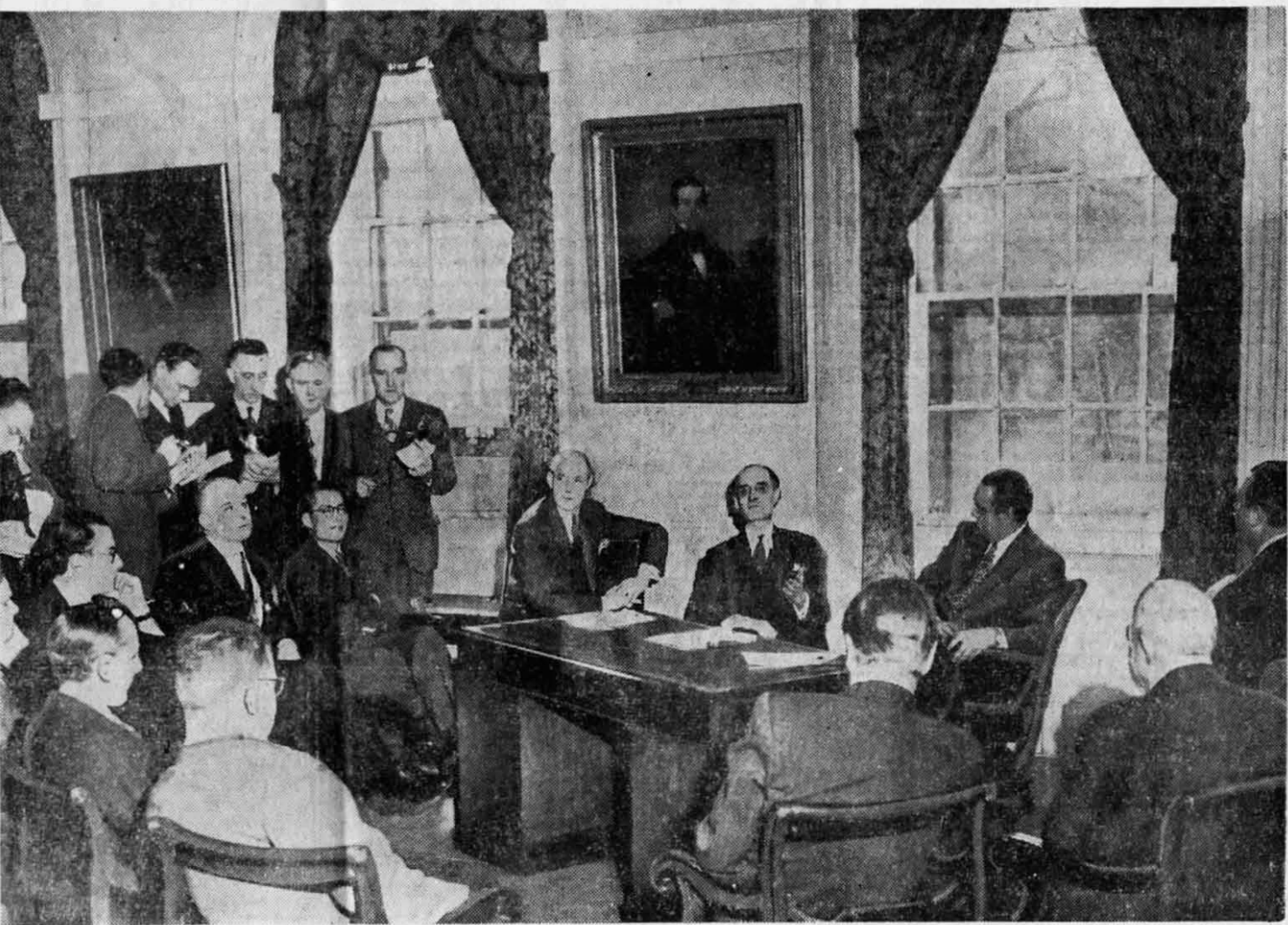

Mayor O'Dwyer, at right behind desk, conferring with the United Nations Organization committee at City Hall
 At his right is Dr. Stoyan Gavrilovic, chairman
 Herald Tribune—Acme

The U. N. O. is an organization of many parts, including the General Assembly, Security Council, Secretariat of 2,000 persons, International Court of Justice, Economic and Social Council, Atomic Energy Commission, Regional Security Arrangements and Agencies and Military Staff Committee.
 Not only must space be found for these agencies and their personnel, but many for kindred agencies, such, for example, as the United Nations Education, Scientific Cultural Organization, the International Trade Organization, United Nations Organization for Food and Agriculture, United Nations Health Organization, International Monetary Fund, International Bank for Reconstruction and Development and the International Civil Aviation Organization.

Cites Many Services

"Here," Dr. Gavrilovic said, "is why we have to have a site as large as forty or fifty square miles:
 "1. There is the General Assembly for which we will have to have assembly rooms, committee rooms, offices, press facilities.
 "2. There is the Security Council, the Economic and Social Council, Trusteeship Council, etc. They all have to have their offices and meeting places and everything else they need.
 "3. The Military Staff Committee has to have rooms and offices.
 "4. For the permanent secretariat, of at present 2,200, there will have to be offices, libraries and restaurants.
 "5. Special agencies must have offices and buildings.
 "6. Foreign embassies. Fifty-one nations now belong to U. N. O. The number may reach sixty. Very likely the nations will all want to have houses of their own there.
 "7. We will have to have an airport, radio station, possibly television, possibly a railroad station.
 "And all these people mentioned will have to be housed. A General Assembly meeting alone will bring in 5,000 people. There will have to be residences, hotels, shops. And the thousands of visitors! They will have to be accommodated."
 Concluding his description of the world capital, Dr. Gavrilovic said:
 "Our idea is that this development must maintain its identity and must not be engulfed by a growing city. Accordingly, we have to provide a buffer in the way of belts of landscaping against encroachment from outside communities."
Levant Looms as Issue
 LONDON, Feb. 2 (AP).—Another international political issue loomed tonight before the United Nations Security Council, as Faris al Khoury, chief Syrian delegate to the United Nations, said he intended to appeal to the Security Council Monday against the presence of French and British troops in the Levant.

Inst. Adv. Study - World of Learning

Europa Publications Limited

FOUNDED 1926

Publishers of The Europa Year Book, I & II

The International Who's Who, The World of Learning, The Middle East and The Commonwealth Year Book

DIRECTORS: A. E. Bacon (*Managing*) John A. Hawgood G. D. Young

18 Bedford Square London w.c.1 England

LANGHAM 8236-8

Our Ref.

18th May, 1960.

Your Ref.

The Secretary,
Institute for Advanced Study,
Princeton,
New Jersey,
U.S.A.

brochure sent 6/24/60

Dear Sir,

Work is about to begin on the 1960/61 edition of THE WORLD OF LEARNING and it is my earnest hope that this year you will be able to revise the attached material and return it to me. Last year no reply was received from your university which means that your entry in the current edition is out-of-date. I know you would wish us to print the latest facts about your university and certainly it is my desire to do this, thereby helping to maintain THE WORLD OF LEARNING'S reputation for fullness and accuracy. So may I look forward to hearing from you?

One point about professors: we print the names of all FULL professors (and the names of the subjects they teach) but not of assistant or associate professors. I would therefore be most grateful if you would compile your list in this way.

It would also be a great help if you could let me have a copy of your latest calendar or catalogue.

Thank you very much in anticipation of your kind help and co-operation.

Yours sincerely,



J.A. Bunn,
Editor.

ENTRY

INSTITUTE FOR ADVANCED STUDY
PRINCETON, NEW JERSEY

Founded 1930 by Mr. Louis Bamberger and Mrs. Felix Fuld, and endowed for post-doctoral research in the fields of mathematics and mathematical physics, and historical studies.

President of the Corporation: Lewis L. Strauss.
Chairman of Board of Trustees: Herbert H. Maass.
Director: Robert Oppenheimer.
Treasurer: Samuel D. Leidesdorf.
Secretary: (Vacant).
Librarian: Judith E. Sachs.

Permanent Members 30; about 100 temporary memberships are offered annually.

Publications (published jointly with Princeton University): *Annals of Mathematics*, *Annals of Mathematics Studies*, *Princeton Mathematical Series*.

Sent to "The World of Learning" 8/11/53

Publ. by Europa Publications Ltd.

56 Bloomsbury St., London W.C. #1

**Annals of Mathematics, Annals of Mathematics Studies,
Princeton Mathematical Series.**

ORDER FORM

EUROPA PUBLICATIONS LIMITED
56 Bloomsbury Street, London, W.C.1, England
(or to your bookstore)

Dear Sirs,

*Please supply..... cop..... of THE WORLD OF LEARNING 1953-54 at the price of
U.S. \$14.00, post free.*

I enclose remittance for.....

SIGNED.....

ORGANISATION.....

DATE.....

ADDRESS.....
.....
.....

World of Learning. 1949

E U R O P A P U B L I C A T I O N S L I M I T E D
THE WORLD OF LEARNING 1949

Full name and address..... Institute for Advanced Study
..... Princeton, New Jersey

Date founded and any brief relevant facts of interest connected therewith.....
1930 by Mr. Louis Bamberger and Mrs. Felix Fuld

Associate Colleges/Schools None

Names of principal officials with degrees:

~~Chancellor/President/Rector~~ ^{Vice} President: Herbert H. Maass

~~Vice-Chancellor or Vice President~~ Chairman: Lewis L. Strauss

~~Principal~~ Director: Robert Oppenheimer

Treasurer Treasurer: Samuel D. Leidesdorf

Secretary Edgar S. Bamberger

Registrar

Comptroller

Librarian

Curator (if a Museum)

Names of Deans with degrees and their College/School/Faculty

The Institute for Advanced Study is for post-doctoral research

Permanent Faculty - 16

Permanent Members - 5

Members - 100 (approx.)

Names, with degrees, of *Full Professors*, with their subjects, preferably grouped in
Faculties

(please attach list.)

Numbers, not names, of Associate Professors..... Assistant Professors.....

Instructors..... Lecturers.....

Number of volumes in Library 25,000

Number of resident (full time) Students, not including Summer session students

.....MenWomenTotal

Publications, regular periodicals, not occasional volumes, with names of Editors

.....
.....
.....

Some Press Reviews

"Within this volume there is to be found much information that can otherwise only be assembled by laborious research."—*The Economist*, London, England.

"This valuable reference book has been compiled upon an admirably efficient plan."—*The Scotsman*, Glasgow, Scotland.

". . . it is recommended for large public, university and society libraries which require such material in a separate volume."—*Subscription Books Bulletin* (American Library Association), Chicago, Ill.

"Altogether a very useful reference book for cultural and educational organisations." — *The Cape Times*, Cape Town, South Africa.

"*The World of Learning* should prove a useful addition to the reference libraries of universities and colleges." — *South China Morning Post*, Hong Kong.

Although there is NO OBLIGATION WHATEVER to purchase the volume, we are enclosing an order form for your convenience in case you would like us to reserve a copy for you.

"The importance of such a guide need not be stressed; it will satisfy a long-felt need in educational circles all over the world."—*Egyptian Bulletin*, London, England.

". . . excels its predecessor in size and comprehensiveness as a work of reference on the educational, scientific, and cultural institutions of the world." — *Manchester Guardian*, Manchester, England.

"The editors have solved the problem of giving orderly presentation to comprehensive information."—*Birmingham Post*, Birmingham, England.

"The volume runs to nearly 850 large pages and is a monumental example of collection of information and careful editing and arrangement. . . . This is certainly a work of reference which deserves a cordial welcome."—*The Quarterly Review*.

THE WORLD OF LEARNING 1949

A GUIDE TO THE LEARNED SOCIETIES, LIBRARIES, MUSEUMS
AND UNIVERSITIES OF THE WORLD

PUBLISHED BY

EUROPA PUBLICATIONS LIMITED

DIRECTORS: A. E. BACON (MANAGING), GEOFFREY CROWTHER
JOHN A. HAWGOOD, D.LIT., PH.D., J. D. G. KELLOCK

ENCYCLOPAEDIA OF EUROPE
INTERNATIONAL WHO'S WHO
ORBIS: ENCYCLOPAEDIA OF
EXTRA-EUROPEAN COUNTRIES
THE WORLD OF LEARNING
THE MIDDLE EAST

39 BEDFORD SQUARE
LONDON, W.C.1

February 1949

DEAR SIR,

In June 1948 we published the second edition of *The World of Learning*—a guide to academic institutions throughout the world. The response to the first two editions encourages us to believe that this volume does meet a long-felt need for an international handbook of universities and other educational and cultural bodies.

We are planning to publish a THIRD EDITION, revised and augmented, in the autumn, and we invite your collaboration in helping us to ensure that the entry in respect to your university or college is accurate and complete.

The information which we require is indicated overleaf. You will observe that we publish the names of the principal officers, of the Deans of Faculties, and of Full Professors, but only the numbers of the remaining teaching staff. If possible, we would like to receive with the completed questionnaire a copy of your calendar or year book.

May we say, in conclusion, how much we appreciate the co-operation of the hundreds of university officials in all parts of the world who supplied us with information for inclusion in the first two editions. Without that co-operation the compilation of the volume could not have been attempted. May we also add that we welcome suggestions for improving the usefulness of *The World of Learning*.

Yours faithfully,

pp. EUROPA PUBLICATIONS LIMITED

A. E. Bacon.

Managing Director.

BY AIR MAIL
AIR LETTER
CROSS THIS LETTER
WILL BE SENT BY
AIR MAIL

The Registrar,
Institute for Advanced Study,
Princeton, N.J.,
U.S.A.

29th June 1949.

Dear Sir,

We are anxiously awaiting the return of the questionnaire for the revision of The World of Learning for 1949, which was posted to you on February 10th.

To avoid missing the necessary corrections will you kindly send by return air mail.

Yours faithfully,
EUROPA PUBLICATIONS LTD.

Europa Publications ,Ltd.,
39 Bedford Square,
London, W.C.1.

BY AIR MAIL

AIR LETTER

IF ANYTHING IS EN-
CLOSED THIS LETTER
WILL BE SENT BY
ORDINARY MAIL.



The Registrar,

Institute for Advanced Study

Princeton, N.J.,

U.S.A.

First fold here

Second fold here

To open cut here

Sender's name and address :-

To open cut here

Telephone: MUSEUM 6449

EUROPA PUBLICATIONS LIMITED

DIRECTORS: A. E. BACON (MANAGING), GEOFFREY CROWTHER
JOHN A. HAWGOOD, D.LIT., PH.D., J. D. G. KELLOCK (EDITORIAL)

THE EUROPA SERVICE

ENCYCLOPAEDIA OF EUROPE
INTERNATIONAL WHO'S WHO
ORBIS: ENCYCLOPAEDIA OF
EXTRA-EUROPEAN COUNTRIES
WORLD OF LEARNING

39 BEDFORD SQUARE
LONDON, W.C.1

Miss Katherine Russell. May 17. 49

Director's Office
Inst. for Adv. Study
Princeton
Dear Madam

Thank you for your letter of May 11th.

There is a little misapprehension as
we sent a questionnaire with a paste
up of the previous entry & this was
returned to us with some added
information & 2 booklets

a Bulletin No 1 dated 1930

to - - - 12 - - - 1946.

These did not add much to our
information & we think the best thing
now is for you to fill in details on
the enclosed q. forms & then we can

revise & extend our entry in
accord with information you supply.

Yours very faithfully

Europa Publications, Ltd

S. J. Skotland

Editorial Dept.

*G. F. L.
World of Learning*

May 11, 1949

Dear Mr. Bacon:

The Institute for Advanced Study has received the order form for the 1949 edition of the World of Learning. We notice that the information appearing in the 1948 edition is not up to date, and since we have not received a data sheet to fill in for the new edition, I wonder if you could have this sent to us. We would like to have accurate information about the Institute appearing in the volume.

Yours sincerely,

Katherine Russell,
Director's Office

Mr. A. E. Bacon, Managing Director
Europa Publications Limited
39 Bedford Square
London, W. C. 1, England

Telephone: MUSEUM 6449

EUROPA PUBLICATIONS LIMITED

DIRECTORS: A. E. BACON (MANAGING), GEOFFREY CROWTHER
JOHN A. HAWGOOD, D.LIT., PH.D., J. D. G. KELLOCK (EDITORIAL)

THE EUROPA SERVICE

ENCYCLOPAEDIA OF EUROPE
INTERNATIONAL WHO'S WHO
ORBIS: ENCYCLOPAEDIA OF
EXTRA-EUROPEAN COUNTRIES
WORLD OF LEARNING
THE MIDDLE EAST

39 BEDFORD SQUARE
LONDON, W.C.1

4th April 1949

Director's Office
Institute for Advanced Study
Princeton, N J
U S A

Dear Sirs

In accordance with your request we have pleasure in sending herewith a copy of the prospectus for the current 1948 edition of our publication THE WORLD OF LEARNING.

Also enclosed is an order form for the 1949 edition, publication of which is to take place in the Autumn.

Yours faithfully
pp EUROPA PUBLICATIONS LTD

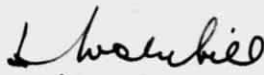

Office Manager

HJW

ORDER FORM

EUROPA PUBLICATIONS LIMITED
39 Bedford Square, London, W.C.1., England

Dear Sirs,

*Please supply..... cop..... of the WORLD OF LEARNING 1949 at a cost of
£3 os. od. (\$12.00 U.S.), post free.*

I enclose cheque for.....

SIGNED

ORGANISATION

DATE.....

ADDRESS

.....

.....

Telephone: MUSEUM 6449

EUROPA PUBLICATIONS LIMITED
THE EUROPA SERVICE

DIRECTORS: A. E. BACON DONALD TYERMAN

ENCYCLOPAEDIA OF EUROPE
INTERNATIONAL WHO'S WHO
ORBIS: ENCYCLOPAEDIA OF
EXTRA-EUROPEAN COUNTRIES
WORLD OF LEARNING

39 BEDFORD SQUARE
LONDON, W.C.1

2.4.48

EWK → rec'd 1/5/48
2/27

Would you kindly fill
in the relevant details
on enclosed form & let us
have it by return airmail

LSA

Yours Sincerely:

Should we do
this?

K. Russett
(yes) (25, 200 volumes)

Publication: February 1948

The International Who's Who

TWELFTH EDITION

1948

THE INTERNATIONAL WHO'S WHO, now in its twelfth year, provides the facts about the men who lead the world in every sphere of human activity. In almost a thousand pages of text can be found the essential biographical information about some 15,000 men and women—political leaders and poets, atomic experts and artists, sociologists and soldiers, business men and bishops, and so on.

With the improvement in communications it has been possible to revise still more biographical notices during the past year, and several hundred new names will be added to the twelfth edition.

The International Who's Who meets the need for concise, accurate and up-to-date information about the world's most eminent living personalities. No learned society, scientific institute, library or individual with international contacts or interests can afford not to possess a copy.

SIZE 10 in. × 8 in. 960 PAGES PRICE £4

EUROPA PUBLICATIONS
39 BEDFORD SQUARE, LONDON, W.C.1

THE WORLD OF LEARNING 1948.

A GUIDE TO THE LEARNED SOCIETIES, LIBRARIES, MUSEUMS
AND UNIVERSITIES OF THE WORLD

PUBLISHED BY

EUROPA PUBLICATIONS LIMITED

DIRECTORS: A. E. BACON (MANAGING), GEOFFREY CROWTHER
JOHN A. HAWGOOD, D.LIT., PH.D., J. D. G. KELLOCK, (EDITORIAL)

ENCYCLOPAEDIA OF EUROPE
INTERNATIONAL WHO'S WHO
ORBIS: ENCYCLOPAEDIA OF
EXTRA-EUROPEAN COUNTRIES
THE WORLD OF LEARNING

39 BEDFORD SQUARE
LONDON, W.C.1

DEAR SIR,

In January 1947 we published the first edition of *The World of Learning*—a guide to academic institutions throughout the world. The response to the first edition encourages us to believe that this volume does meet a long-felt need for an international handbook of universities and other educational and cultural bodies.

We are planning to publish, at the beginning of 1948, a revised and augmented edition which will be even more representative of the intellectual life of the several countries of the world. We should like to include in this edition details of your institution, and we should be grateful if you would complete the attached form and return it to us as soon as possible.

May we say, in conclusion, how greatly we appreciate the co-operation of the thousands of officials in all parts of the world who have so readily supplied us with information without which the compilation of the first edition could not have been attempted. The Editors welcome suggestions for improving the usefulness of *The World of Learning*, and wish to thank the many correspondents who have already sent in suggestions.

Yours faithfully,

pp. EUROPA PUBLICATIONS LIMITED

A. E. Bacon.

Managing Director.

Out

E U R O P A P U B L I C A T I O N S L I M I T E D

THE WORLD OF LEARNING 1948

A GUIDE TO THE LEARNED SOCIETIES, LIBRARIES, MUSEUMS AND
UNIVERSITIES OF THE WORLD

The Editors would be grateful for the following particulars concerning

.....
for inclusion in the next edition of THE WORLD OF LEARNING.

Full Name *Institute for Advanced Studies Princeton, N.J.*

Postal Address

Date of Foundation

Objects

.....

.....

Names of Principal Officials (President, Secretary, Librarian, etc.):

.....

.....

.....

Number of Members (if applicable)

Number of Volumes in Library

Titles of Periodical Publications (Quarterly, Annual, etc.):

.....

.....

Additional Information:

.....

.....

.....

.....

.....

.....

The completed questionnaire should be returned to:

THE WORLD OF LEARNING

39 Bedford Square

London, W.C.1

The completion and return of this questionnaire involve no obligation

ORDER FORM

EUROPA PUBLICATIONS LIMITED

39 Bedford Square, London, W.C.1

Dear Sirs,

Please supply..... cop..... of the WORLD OF LEARNING 1948 at a cost of

£3 os. od., post free.

I enclose cheque for £.....:.....:.....

SIGNED

ORGANISATION

DATE

ADDRESS

.....

.....

INTERNATIONAL COUNCIL OF SCIENTIFIC UNIONS

INTERNATIONAL

Pres. Prof. H. R. KRUYT (Netherlands); Vice-Pres. Prof. Sir IAN HEILBRON (Great Britain), Prof. P. JOLIBOIS (France), Prof. P. KARRER (Switzerland), Prof. NESMEYENOV (U.S.S.R.), Prof. W. A. NOYES, JR. (U.S.A.), Prof. TISELIUS (Sweden); Elected Mems. Prof. BERNER (Norway), Prof. DEULOFEU (Argentina), Prof. GIOR-DANI (Italy), Prof. Sir ROBERT ROBINSON (Great Britain), Prof. TOMICEK (Czechoslovakia), Prof. SVIG VEIBEL (Denmark); Gen. Sec. Prof. R. DELABY (France); Treas. Dr. L. H. LAMPITT (Great Britain); Exec. Cttee.: Prof. H. R. KRUYT, Prof. Sir IAN HEILBRON, Prof. BERNER, Prof. R. DELABY, Dr. L. H. LAMPITT.

International Union of Radio Science (*Union Radio-Scientifique Internationale*), 42 rue des Minimes, Brussels; f. 1919. Objects: to develop scientific studies connected with radiotelegraphy, and especially (a) to promote and organise research necessitating international co-operation, and to facilitate the discussion and publication of the results of this research, and (b) to facilitate the establishment of common radio measurements and standards. There are fifteen national committees.

Pres. Sir EDWARD APPLETON (London); Vice-Pres. Dr. J. H. DELLINGER (Washington), Prof. R. JOUAUST (Paris), Dr. H. STERYK (Stockholm), Dr. B. VAN DEN POL (Eindhoven); Sec.-Gen. Major A. DORSIMONT; Sec. E. HERBAYS.

International Union of Pure and Applied Physics (*Union Internationale de Physique Pure et Appliquée*). Object: to promote and encourage international co-operation in physics. Nineteen countries are affiliated.

Exec. Cttee.: Pres. H. A. KRAMERS (Leyden); Vice-Pres. Cz. BIALOBRZESKI (Warsaw), K. K. DARROW (New York), Sir CHARLES DARWIN (London), P. P. EWALD (Belfast), C. J. GORTER (Leyden), J. C. JACOBSEN (Copenhagen), P. SCHERRER (Zürich); Sec.-Gen. P. FLEURY (Institut d'Optique, 3 bd. Pasteur, Paris, 15e); Treas. A. PÉRARD (Paris); Finance Cttee. E. BAUER (Paris) and C. J. GORTER.

International Geographical Union (*Union Géographique Internationale*). Objects: To encourage the study of problems relating to geography, to promote and co-ordinate research requiring international co-operation, and to organise international congresses and commissions.

Pres. Prof. E. DE MARTONNE (Paris); Vice-Pres. Sir CHARLES ARDEN-CLOSE (Eastbourne), Prof. W. E. BOERMAN (Rotterdam), Prof. A. TONIOLI (Bologna), Dr. C. B. WRIGHT (U.S.A.); Sec.-Gen. Dr. M. A. LEFÈVRE (Institut Géographique Paul Michotte, rue des Doyens 2, Louvain, Belgium).

International Union of Biological Sciences (*Union Internationale des Sciences Biologiques*), Musée d'Histoire Naturelle, 57 rue Cuvier, Paris 5e; f. 1923. Object: The promotion of international co-operation in biology. Eighteen countries are represented.

Pres. Prof. M. J. SIRKS (Haren); Vice-Pres. Prof. H. MUNRO FOX (London); Gen. Sec. Prof. P. VAYSSIÈRE (Paris); Asst. Sec. Prof. S. MUDD (Philadelphia); Treas. Prof. F. CHODAT (Geneva). Pubs. Reports of General Assemblies.

International Union of Crystallography (*Union Internationale de Crystallographie*); f. 1947. Objects: To promote international co-operation in crystallography, to promote international publication of crystallographic research and of crystallographic works, to facilitate standardisation of methods and of units in crystallography, and to form a focus for the relations of crystallography to other sciences. Publ. *Acta Crystallographica*.

Acting Gen. Sec. Dr. R. C. EVANS (Crystallographic Laboratory, Cavendish Laboratory, Cambridge, England); Editor Prof. P. P. EWALD (Belfast).

International Union of Theoretical and Applied Mechanics (*Union Internationale de Mécanique théorique et appliquée*). The Union was created by a decision of the International Committee for the Congresses of Applied Mechanics at its meeting in Paris during the Sixth Congress, in September 1946. It formally came into existence on April 1st 1947. The main work of the Union is to continue the series of international congresses for applied mechanics. It has been decided to hold the Seventh Congress in September 1948 at the Imperial College, South Kensington, London. The Union will engage moreover in other activities, e.g. editorial or publishing work, research, etc., in the intervals between successive congresses, and it hopes to enter into co-operation with the Unions for other branches of science, as well as with outside bodies occupying themselves with scientific work in the domain of theoretical and applied mechanics. Until September 1948 the bureau of the Council consists of Sir R. V. SOUTHWELL, Rector, Imperial College, South Kensington, London, S.W.7 (Pres.); J. M. BURGERS, van Houtenstraat 1, Delft, Holland (Sec.). The Council of the International Union at present consists of the following members:

Belgium: L. BAES (Brussels), F. H. VAN DEN DUNGEN (Brussels).
Bulgaria: K. POPOFF (Sofia).
China: P. Y. CHOU (Peiping), Y. H. KU (Shanghai).
Denmark: J. NIELSEN (Copenhagen).
France: A. CAQUOT (Paris), J. PÉRÈS (Paris), H. VILLAT (Paris).
Great Britain: S. GOLDSTEIN (Manchester), Sir R. V. SOUTHWELL (London), G. I. TAYLOR (Cambridge).
Netherlands: C. B. BIEZENO (Delft), J. M. BURGERS (Delft), C. KONING (Amsterdam).
Norway: J. SOLBERG (Oslo).
Poland: M. T. HUBER (Gdansk-Wrzeszcz).
Sweden: W. WEIBULL (Bofors).
Switzerland: J. ACKERET (Zürich), H. FAVRE (Zürich).
Turkey: KERIM ERIM (Istanbul).
United States: H. L. DRYDEN (Washington, D.C.), J. C. HUNSAKER (Cambridge, Mass.), TH. VON KARMAN (Pasadena, Cal.), S. P. TIMOSHENKO (Palo Alto, Cal.).
U.S.S.R.: S. A. CHRISTIANOVITCH (Moscow), A. N. KOLMOGOROFF (Moscow), E. L. NICOLAI (Leningrad).
Extra Mems.: R. VON MISES (Cambridge, Mass., U.S.A.), H. U. SVERDRUP (La Jolla, Cal., U.S.A.).

International Union of the History of Science (*Union Internationale d'Histoire des Sciences*), 12 rue Colbert, Paris 2e; f. 1947. Object: To make a direct contribution to the activities of Unesco in the field of the history of science. The Union recognises the International Academy of the History of Science (*v. infra*) as the executive organ of its scientific activity. Publ. *Archives internationales d'histoire et de philosophie des sciences*. Provisional Council:

Pres. Prof. A. REYMOND (Lausanne); Vice-Pres. Prof. P. SERGESCU (Bucharest); Gen. Sec. Prof. ALDO MIELI (Buenos Aires); Asst. Sec. Prof. P. BRUNET (12 rue Colbert, Paris 2e); Administrator Prof. J. A. VOLLGRAFF (Leyden); Mems.: Dr. C. SINGER (London), Prof. GINO LORIA (Geneva), Prof. QUIDO VETTER (Prague).

International Academy of the History of Science (*Académie Internationale d'Histoire des Sciences*), 12 rue Colbert, Paris, II; f. 1928. Object: To gather the most eminent authorities on the history of sciences into an international Academy to stimulate the study of the history of sciences and promote its organisation. Membership: 50 active members and 100 corresponding members. Pres. ARNOLD REYMOND (Switzerland); Permanent Sec. ALDO MIELI.

Specimen Page

LIBRARIES AND ARCHIVES

METEOROLOGY

Servicio Meteorológico Nacional (*Nat. Meteorological Office*): Paseo Colón 317; f. 1872; Dir. Ing. ALFREDO G. GALMARINI; publs. *Estadísticas Climatológicas*, *La Observación Meteorológica*, *Resumen Mensual del Tiempo* (monthly), *Anales*, *Reglamento y Plan de Coordinación de los Servicios Informativos para los Navegantes*, *Red de Estaciones y Observatorios*, and numerous others; library (*see under*).

NUMISMATICS

Instituto Bonaerense de Numismática y Antigüedades (*Buenos Aires Inst. of Numismatics and Antiques*): Avda. de Mayo 749; f. 1872 and again in 1934; Dir. ROMULO ZABALA; publs. *Boletín* and related works.

PHILOLOGY

Instituto de Filología (*Philological Inst.*): Buenos Aires Univ., San Martín 534; Dir. FEDERICO DE ONÍS; literary folklore, Spanish culture; connected with Hispanic Inst., Columbia Univ., 435 West 117th Street, New York; publ. *Revista Hispánica Moderna*.

Sociedad Argentina de Estudios Lingüísticos (*Argentine Soc. of Linguistic Research*): 11 de Setiembre 2262; f. 1935; organised first American Congress of the Spanish language in 1929; Dir. JUSTO P. SÁENZ, Jr.; publ. *Por Nuestra Idioma* (Dir. DELFINA MOLINA Y VEDIA DE BASTIANINI).

PHILOSOPHY AND LETTERS

Instituto de Cultura Latino-Americana, de la Facultad de Filosofía y Letras (*Inst. of Latin-American Culture*): San Martín 534; f. 1931; Dir. ARTURO GIMÉNEZ PASTOR; publs. *Boletín Bimestral* (bibliographical fortnightly) and *Colección de Obras* (cultural life of Spanish America).

SCIENCE

Asociación Argentina de Ciencias Naturales (*Argentine Scientific Assoc.*): Av. Ángel Gallardo 470; f. 1911; Pres. Ing. Agr. ARTURO BURKART; Secs. JUAN JOSÉ PARODIZ, Ing. Agr. JUAN JOSÉ LA PORTE; publ. *Physis* (20 vols. to 1946).

Asociación Argentina para el Progreso de Ciencias (*Asscn. for the Development of Science*).

Jardín Zoológico (*Zoological Garden*): f. 1874; Dir. Tte. Cnel. (R.) EDGARDO BENAVENTE; publ. *Revista*.

Sociedad Científica Argentina (*Argentine Scientific Soc.*): Santa Fé 1145; f. 1872; 702 mems.; Pres. Ing. JOSÉ M. PÁEZ; affiliations in Santa Fé, La Plata, Mendoza; publ. *Anales*; library (*see under*).

STATISTICS

Dirección General de Estadística y Censos de la Nación (*Statistics and Census Office*): Hipólito Irigoyen 250, Census: Cervino 3179; f. 1946; Dir. Ing. ENRIQUE R. CATARINEN; Sub-Dir. LÁZARO F. ROMERO; Dir. of Census GUMERSINDO LÓPEZ; publ. *Boletín* (monthly); is a Department of Dir. Nacional de Investigaciones, Estadística y Censos (Dir. Gral. de Brigada FELIPE URDAPILLETA).

LIBRARIES AND ARCHIVES

In 1944 there were in the Argentine 1,450 People's Libraries and some 350 others belonging to wealthy associations, newspapers, banks, museums, hospitals, schools, institutes, universities, legislative assemblies, ministries and other Government departments.

Large towns in general possess a Public Library, while the chief town of a Province usually owns a Provincial Library of some size.

ARGENTINA

Listed below are the Libraries belonging to the Capital:

Archivo General de la Nación (*Gen. Nat. Archives*): Victoria 328; Dir. HECTOR C. QUESADA.

Biblioteca Nacional (*Nat. Library*): México 566; f. 1810; 531,271 vols., 39,621 MSS.; Dir. Dr. GUSTAVO MARTÍNEZ ZUVIRÍA; Sec.-Gen. RAÚL QUINTANA; publ. *Revista* (Dir. FELIPE BARREDA LAOS).

Biblioteca del Congreso de la Nación (*Nat. Congress Library*): Rivadavia 1836; f. 1859; 97,000 vols.; Dir. FELIPE LAVALLE; publs. *Boletín* (fortnightly), *Serie Bibliográfica Mensual* (monthly), *Serie de Investigaciones Legislativas*, *Colección de Publicaciones Históricas* (colonial life of Spanish America).

Biblioteca Pública del Ministerio de Relaciones Exteriores (*Ministry of Foreign Affairs Public Library*): Arenales 761, Buenos Aires; 47,000 vols.; Dir. ALFREDO COGLIATI.

Biblioteca de la Academia de Ciencias Económicas (*Library of the Acad. of Economics*): Avda. Alvear 1790; 7,182 vols.

Biblioteca del Instituto de Botánica "Darwinion" (*Library of the Botanic Inst.*): Lavardén 200, San Isidro; 15,000 vols.; works dating from 16th century, including *Flora brasiliensis*, *Enumeratio plantarum in Brasilia* by Martini and Eichler; many other valuable works; very rich herbarium.

Biblioteca del Instituto Geográfico Militar (*Library of the Military Geographical Inst.*): Av. Cabildo 381; 11,800 vols. and 35,000 maps and plans.

Biblioteca Argentina "Instituto Rivadavia" (*Rivadavia Inst. Library*): Rivadavia 2836, Buenos Aires.

Biblioteca del Servicio Meteorológico Nacional (*Library of the Nat. Meteorological Office*): Paseo Colón 317; 8,500 vols., pamphlets, monographs, etc.

Biblioteca del Bibliotecario (*The Librarian's Library*): f. 1944; 750 vols.; Dir. HONORIO BARBIERI; is a section of the Comisión Protectora de Bibliotecas Populares.

Biblioteca para Ciegos (*Library for the Blind*).

Biblioteca del Banco Central de la República Argentina (*Central Bank Library*): Reconquista 258; f. 1935; 26,600 vols.; valuable rare editions; Dir. BALDOMERO L. LAMELA PÉREZ; publ. *Boletín* (monthly); open to the public.

Biblioteca Pública del Colegio de Escribanos (*College of Notaries Public Library*): Suipacha 769; f. 1886; 5850 vols; Librarian JULIAN AGUIRRE LYNCH.

Biblioteca del Consejo Nacional de Mujeres (*Library of the Nat. Council of Women*): Carcas 1155, Buenos Aires.

Biblioteca de la Dirección de Minas, Geología e Hidrogeología (*Library of the Office of Mines, Geology and Hydrogeology*): Calle Perú 562/568; f. 1905; Act.-Dir. REMIGIO RIGAL; 16,760 vols., 1,100 pamphlets, 1,700 maps; publs. *Boletines*, *Anales*, *Informes Regionales*, statistics, maps, etc.; open to the public.

Biblioteca de la Facultad de Derecho y Ciencias Sociales (*Law School Library*): Las Heras y Cantilo; f. 1885; 200,000 vols.; many rare editions; open to the public; 150,000 readers yearly; Librarian Prof. Dr. JOSÉ ARIAS.

Biblioteca de la Facultad de Filosofía y Letras (*Library of the Faculty of Philosophy and Letters*): Viamonte 430; f. 1896; 70,000 vols.; rare editions, notably Hebrew Bible translated into Spanish, examined by the Inquisition, printed Ferrara 1553, *Disticha de Moribus Catonis*, Antwerp, 1567, *El Conde Lucanor*, Seville, 1575; 20,000 readers yearly; Dir. AGUSTO RAÚL CORTAZAR; publs. works of the Faculty.

Specimen Page

RESEARCH INSTITUTIONS

- Laboratoire de Biométrie Humaine:** 41 rue Gay-Lussac, Paris V; Dir. M. LAUGIER.
- Laboratoire de Microanalyse Organique:** Ecole de Physique et Chimie, 10 rue Vauquelin, Paris V; Dir. M. KAHANE.
- Laboratoire de Physiologie de la Nutrition:** 16 rue de l'Estrapade, Paris V; Dir. Mme RANDOIN.
- Laboratoire de Synthèse Atomique:** 67 rue Franklin, Ivry (Seine); Dir. FRÉDÉRIC JOLIOT.
- Laboratoire des Hautes Températures:** 198 rue d'Auber-
villiers, Paris XIX; Dir. M. RIBAUD.
- Laboratoire des Rayons Cosmiques:** Aiguille du Midi, par Chamonix; Dir. M. LEPRINCE-RIGUET.
- Laboratoire des Traitements Chimiques:** 15 rue Georges-
Urbain, Vitry-sur-Seine; Dir. M. CHAUDRON.
- Service de la Carte Phytogéographique:** Faculté des
Sciences, Toulouse; Dir. M. GAUSSEN.

INSTITUT PASTEUR

25-28 RUE DU DR. ROUX, PARIS XV
Founded 1888.

Director: JACQUES TRÉFOUËL.
Assistant Directors: NOËL BERNARD, DUJARRIC DE LA
RIVIÈRE.
General Secretary: M. AUBLANC.
Publication: *Annales et Bulletin.*

AGRICULTURE, VETERINARY SCIENCE

**Centre de Recherches et d'Expérimentation du Génie Rural
et de l'Hydraulique Agricole:** 2 avenue Saint-Mandé,
Paris XII; Dir. M. LYON.

Institut National de la Recherche Agronomique: 7 rue
Keppler, Paris XVI; its functions are to organise, con-
duct, and publish research with the aim of improving
and developing animal production; Dir. CHARLES
CRÉPIN.

The Institute administers and subsidises a large
number of centres and laboratories in France; there
are three central stations:

**Station Centrale de Technologie appliquée aux industries
agricoles:** 7 rue de l'Arbalète, Paris V; Dir. Mlle
DEJAMBES.

**Station Centrale de Zootechnie et d'Alimentation du
Bétail:** 65 route de Saint-Brieuc, Rennes; Dir. M.
ROUX.

Centre National de Recherches Agronomiques: Etoile de
Choisy, route de Saint-Cyr, Versailles; Dir. M.
KEILLING.

Institut de Médecine Vétérinaire Exotique: 7 Grande-rue,
Maisons-Alfort (Seine); Dir. M. BRESSON.

Laboratoire Centrale de Recherche Vétérinaire: 22 rue
Pierre Curie, Alfort (Seine); Dir. M. THIERRY.

ASTRONOMY, METEOROLOGY

Bureau des Longitudes: Palais de l'Institut, 3 rue Mazarine,
Paris VI; f. 1795 by Convention Nationale; 45 mem-
bers; Pres. Dr. LOUIS DE BROGLIE; Publs. *Annuaire*,
*Annales, Connaissance des Temps, Ephémérides Nau-
tiques et Aéronautiques.*

Météorologie Nationale: 1 quai Branly, Paris VII; Dir. A.
VIAUT; Asst. Dir. R. TROCHON.

Observatoire de Paris-Meudon: 61 avenue de l'Observatoire,
Paris XIV; f. by Louis XIV; Dir. M. DANJON; Sec. M.
MARANDON.

Observatoire de Besançon: Dir. RENÉ BAILLAUD.

FRANCE

- Observatoire de Nice:** Dir. M. FAYET.
- Observatoire du Pic du Midi:** par Bagnères de Bigorre
(Hautes-Pyrénées); Dir. M. RÖSCH.
- Observatoire de Strasbourg:** Dir. PIERRE LACROUTE.
- Observatoire de Toulouse:** Dir. E. PALOQUE.

BIOLOGY

Institut de Biologie Marine de France: f. 1931; comprises
three maritime laboratories:
Station Biologique de Roscoff; Dir. Prof. G. TEISSIER.
Laboratoire Arago à Banyuls-sur-Mer; Dir. G. PETIT.
Station Zoologique de Villefranche sur-Mer; Dir. G.
TRÉGUBOFF.

COLONIAL RESEARCH

Office de la Recherche Scientifique Coloniale: 8 rue Paul-
Baudry, Paris VIII; Dir. R. COMBES.

ECONOMICS

**Institut National de la Statistique et des Etudes Eco-
nomiques:** 11 boulevard Haussmann, Paris IX; f. 1946;
centralises and co-ordinates the statistical activities of
the various Government departments; Dir. R. RIVET.

GEOGRAPHY

Institut Géographique National: 136 bis-140 rue de
Grenelle, Paris VII; f. 1940; books on astronomy,
geodesy, topography, cartography, photography,
optics; Dir. O. HURAU; publ. *Cartes Officielles de la
France et de l'Union française.*

MEDICINE

Institut Alfred-Fournier: 25 boulevard Saint-Jacques,
Paris XIV; Dir. CONSTANTIN LEVADITI.

Institut Marey: avenue Gordon-Bennett, Paris XVI; Dir.
HENRI PIÉRON.

Institut National d'Etudes Démographiques: 20 rue de la
Baume, Paris VIII; f. 1945; Dir. ALFRED SAUVY; Gen.
Sec. ROGER PELTIER.

Institut National d'Hygiène: 45 rue Cardinet, Paris XVII;
f. 1941; Dir. Prof. L. BUGNARD; Gen. Sec. Dr. CANDI-
OTTI; mems.: Drs. TREMOLIÈRES, DENOIX, CHASSAGNE,
MELLE, LOTTE, DEROBERT, ALISON, RENARD, PIERRON,
FALLOT, DUCHÈNE, MOINE, FIGON; publs. *Bulletin*,
Recueil des Travaux.

Institut Prophylactique: 36 rue d'Assas, Paris VI; Dir.
ARTHUR VERNES.

NATURAL HISTORY

Muséum Nationale d'Histoire Naturelle: 57 rue Cuvier,
Paris V; f. 1626; is not only a museum, but also an
active centre of research in natural history; there are
21 professorial chairs tenable at the Museum; Dir.
ACHILLE URBAIN.

TECHNOLOGY

Institut Français du Caoutchouc: 42 rue Scheffer, Paris
XVI; Dir. of Admin. M. DE PADIRAC; Dir. of Documen-
tation M. REIZLER; Dir. of Research M. LE BRAS.

Institut Technique du Bâtiment et des Travaux Publics:
9 avenue Victoria, Paris IV; f. 1933; Technical Research
and Lecture Centre for engineers, building contractors,
architects and students, for study of architecture and
building construction; has a laboratory and library at
12 rue Brancion, XV; 2,300 members; Pres. AUG.
PERRET; Vice-Pres. J. DUVAUX, G. HUMBERT, G.
LANFRY; Gen. Sec. P. CALONI; Asst. Gen. Sec. P.
LEBELLE; Publ. *Circulaires.*

Specimen Page

UNIVERSITIES

GERMANY

GEORG AUGUST-UNIVERSITÄT ZU GÖTTINGEN

GÖTTINGEN

Founded 1737.

Rector: Prof. Dr. WALTER BOGS.

Pro-Rector: (Vacant).

Librarian: Prof. Dr. HARTMANN.

DEANS:

Faculty of Theology: Prof. Dr. TRILLHAAS.

Faculty of Jurisprudence: Prof. Dr. PASSOW.

Faculty of Medicine: Prof. Dr. BÜRGERS.

Faculty of Philosophy: Prof. Dr. ROSEMANN.

Faculty of Mathematics and Natural Sciences: Prof. Dr. HARDER.

Faculty of Forestry: Prof. Dr. SÜCHTING.

PROFESSORS:

Faculty of Theology:

BAUER, WALTER (New Testament Exegesis).

DÖRRER, HERMANN (Ecclesiastical History).

GOGARTEN, FRIEDRICH (Systematic Theology).

IWAND, HANS JOACHIM (Systematic Theology).

JEREMIAS, JOACHIM (New Testament Exegesis).

MEYER, JOHANNES (Practical Theology).

STANGE, CARL (Systematic and Practical Theology).

TRILLHAAS, WOLFGANG (Practical Theology).

VON RAD, GERHARD (Old Testament Exegesis).

WEBER, OTTO (Reformed Theology).

WOLF, ERNST (Ecclesiastical History).

Faculty of Jurisprudence:

BEITZKE, GÜNTHER (International Private Law).

EGNER, ERICH (Political Economy).

GIERKE, JULIUS VON (German, Civil, and Commercial Law).

HIPPEL, ROBERT VON (Penal and Process Law).

KRAUS, HERBERT (Public Law, Anglo-American Law).

NIEDERMAYER, HANS (Roman, Civil, and Agricultural Law).

PASSOW, RICHARD (Political Economy).

RAISER, LUDWIG (Commercial Law).

SCHMIDT, EB. (Penal Law).

SMEND, RUDOLF (Political and Ecclesiastical Law).

WEIPPERT (Sociology).

WELZEL, HANS (Theory of Law).

Faculty of Medicine:

BÜRGERS, JOSEF (Hygiene).

DEUTICKE, HANS JOACHIM (Physiological Chemistry).

ERGGELET, HEINRICH (Ophthalmology).

EWALD, GOTTFRIED (Psychiatry and Neurology).

FRENZEL, HERMANN (Oto-Rhino-Laryngology).

FREY, ERNST (Pharmacology and Toxicology).

FUCHS, HUGO (Anatomy).

GRUBER, GEORG (Pathology).

HELLNER, HANS (Surgery).

JENSEN, PAUL (Physiology).

KLEINSCHMIDT, HANS (Children's Diseases).

LOCHTE, THEODOR (Forensic Medicine).

MARTIUS, HEINRICH (Gynecology).

REBEL, HANS-HERMANN (Dentistry).

REIN, HERMANN (Physiology).

SCHOEN, RUDOLF (Clinical Medicine).

STICH, RUDOLF (Surgery).

VOIT, MAX (Anatomy).

Faculty of Philosophy:

ALLESCH, JOHANNES VON (Psychology and Philosophy).

BRAUN, MAXIMILIAN (Slav Philology).

FARKAS, JULIUS VON (Finnish Philology).

GERBER, RUDOLF (Music).

HARTMANN, NICOLAI (Ethnics).

HEIMPEL, HERMANN (German Cosmology).

HERMANN, EDUARD (Indo-Germanic Linguistics).

KAHLER, SIEGFRIED (Medieval and Modern History).

KAHRSTEDT, ULRICH (Ancient History).

KELLERMANN, WILHELM (Romance Literature).

KRAUSE, WOLFGANG (Indo-Germanic Philology and Nordic Culture).

LATTE, KURT (Classical Philology).

MORTENSEN, HANS (Geography).

MISCH, GEORG (Platonic Studies).

NOHL, HERMAN (Philosophy and Pedagogics).

POHLENZ, MAX (Classical Philology).

ROSEMANN, HEINZ-RUDOLF (History of Art).

SCHAEFER, HANS HEINRICH (Oriental Philology).

SCHRAMM, PERCY ERNST (History).

SIEG, EMIL (Indian Philology).

WALDSCHMIDT, ERNST (Indology).

WITTRAM, REINHARD (Medieval and Modern History).

Faculty of Mathematical and Natural Sciences:

BARTELS (Geophysics and Meteorology).

BECKER, RICHARD (Physics).

BEDERKE, ERICH (Geology).

BLANCK, EDWIN (Agricultural Chemistry).

BROCKMANN, HANS (Organic Chemistry).

BRUGGENCATE, PAUL TEN (Astronomy and Astro-Dynamics).

CORRENS, CARL (Mineralogy).

EUCKEN, ARNOLD (Physical Chemistry).

FEIST, KARL (Pharmaceutical Chemistry).

Feyer (Analytical Chemistry).

GÄRTNER, ROBERT (Stock-Raising).

HARDER, RICHARD (Botany).

HENKE, KARL (Zoology).

HERGLOTZ, GUSTAV (Pure and Applied Mathematics).

KALUZA, THEODOR (Mathematics).

KOPFERMANN, HANS (Practical Physics).

MAGNUS, WILHELM (Mathematics).

MASING, GEORG (Metallurgy).

MEINARDUS, WILHELM (Geography).

MORTENSEN, HANS (Geography).

MÜNZNER (Mathematics).

POHL, ROBERT (Physics).

PRANDTL, LUDWIG (Applied Mechanics).

REIN, HERMANN (Physiology).

RELICH, FRANZ (Applied Mathematics).

RIPPEL, AUGUST (Microbiology).

SCHAEFFER, FRITZ (Inorganic Chemistry).

SCHERMER, SIEGMUND (Veterinary Medicine).

SEEDORF, WILHELM (Agricultural Administration).

TORNAU, OTTO (Agriculture).

WARTENBERG, HANS VON (Inorganic Chemistry).

WINDAUS, ADOLF (Chemistry).

Additional Teaching Staff:

Honorary Professors 12

Extraordinary Professors 52

Dozenten 62

Lecturers 14

UNIVERSITÄT GREIFSWALD

GREIFSWALD

Founded 1456.

Rector: Prof. Dr. RUDOLF SEELIGER.

Pro-Rector: Prof. HERBERT SCHMIDT-WALTER.

Administrator: FRANZ WOHLGEMUTH.

Library Director: Dr. WILHELM BRAUN.

DEANS:

Faculty of Theology: Prof. Dr. RUDOLF HERMANN.

Faculty of Medicine: Prof. Dr. KARL STOLTE.

Faculty of Philosophy: Prof. Dr. GÜNTHER JACOBY.

Faculty of Agriculture: Prof. Dr. WILHELM NUSSHAG.

Faculty of Pedagogy: Prof. Dr. ERNST STRUCK.

PROFESSORS:

Faculty of Theology:

ELLIGER, WALTER (Ecclesiastical History and Christian Archaeology).

HAENDLER, OTTO (Practical Theology).

HERMANN, RUDOLF (Systematic Theology).

JEPSEN, ALFRED (Old Testament).

KOEPF, WILHELM (Systematic Theology and Divinity).

Faculty of Medicine:

FELIX, WILLI (Surgery).

HERSBERG, KURT (Hygiene).

JAHNKE, WALTER (Ophthalmology).

KATSCH, GERHARDT (Internal Medicine).

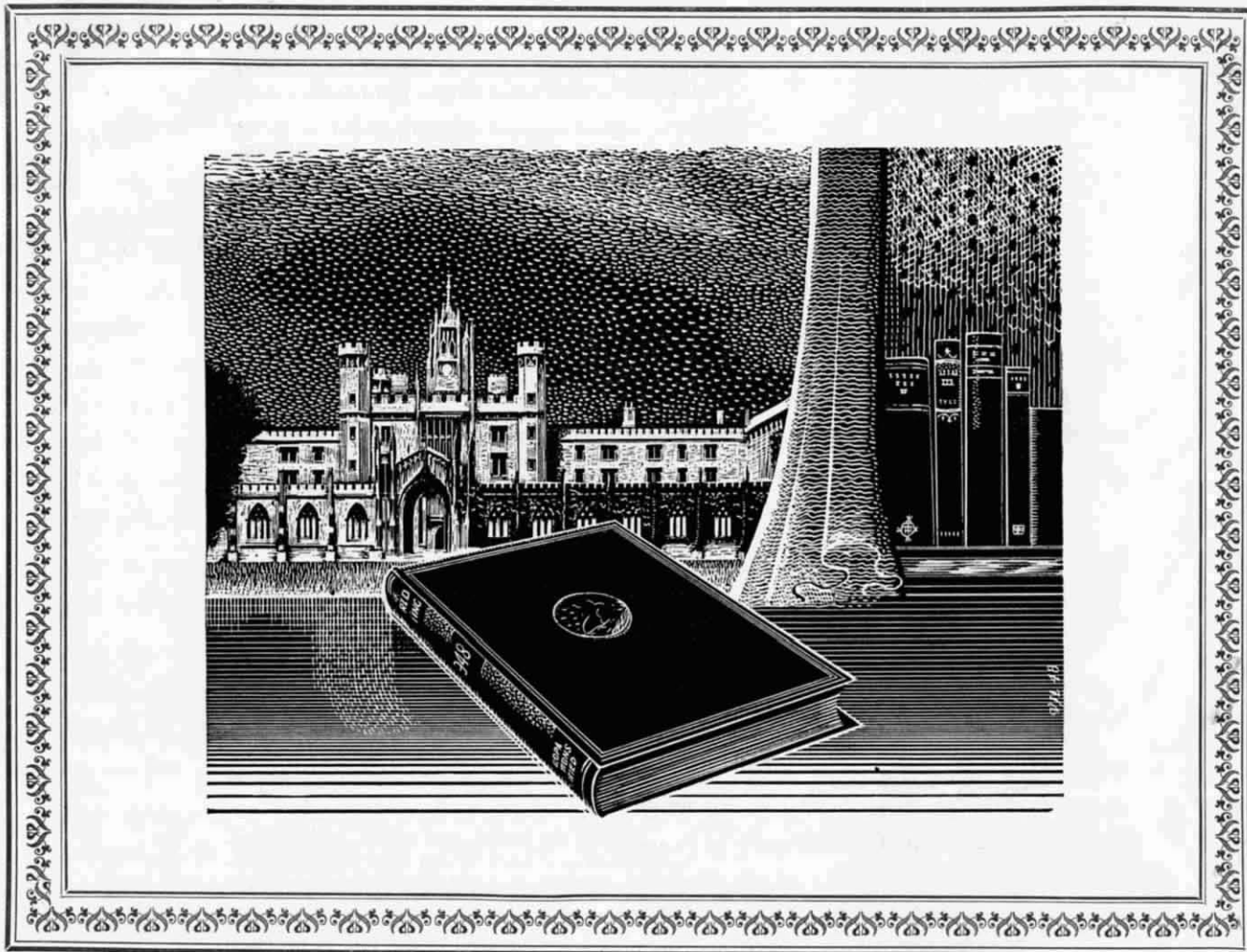

SECOND EDITION

The World of Learning
1948

EUROPA PUBLICATIONS LIMITED, LONDON

Some Press Opinions

- Biologia, U.S.A.:* "One of the most important current contributions towards international intellectual co-operation."
- Birmingham Post:* "The editors have solved the problem of giving orderly presentation to comprehensive information."
- The Booklist, U.S.A.:* "A valuable compilation of information about cultural organisations throughout the world."
- The Cape Times:* "Altogether a very useful reference book for cultural and educational organisations."
- Chemical Products:* "This is a reference book which all scientists and librarians will be eager to acquire . . . an excellent job."
- The Economist:* "Within this volume there is to be found much information that can otherwise only be assembled by laborious research."
- Egyptian Bulletin:* "The importance of such a guide need not be stressed; it will satisfy a long-felt need in educational circles all over the world."
- Hermes:* "The work is surprisingly comprehensive and serves to emphasise the unity of academic life and the vigour of the search for truth among the learned men of the world."
- The Journal of Documentation:* "The World of Learning' . . . supplies a great want."
- International Affairs:* "A very useful reference book."
- Library World Review:* "A most necessary acquisition to all libraries and institutions."
- The Manchester Guardian:* ". . . excels its predecessor in size and comprehensiveness as a work of reference on the educational, scientific, and cultural institutions of the world."
- Plant Breeding Abstracts, Cambridge:* "Supplies a serious need in the task of practical international co-operation."
- Scotsman:* "After the dislocations of war-time, the value of such a reference book, ample in scope, detailed in its data, and admirably planned, needs no stressing."
- South China Morning Post:* "The World of Learning' should prove a useful addition to the reference libraries of universities and colleges."
- Subscription Books Bulletin, U.S.A.:* "The work is adequate and reliable . . . it is recommended for large public, university and society libraries which require such material in a separate volume."
- Sudan Herald:* "Fills a long-felt need for comprehensive information concerning cultural organisations throughout the world."

EUROPA PUBLICATIONS LIMITED
39 BEDFORD SQUARE, LONDON, W.C.1

EVERY STATESMAN stresses the importance of education, for he knows that on the excellence of the educational system to-day depend the achievements of to-morrow. No educational system, however, can exist apart from its universities, its training colleges, its cultural institutions, and, of course, the men and women who devote themselves to organising, teaching, and research.

In compiling *THE WORLD OF LEARNING* the editors have sought to provide, in a compact form, a guide to the academic life in every country. Each country, of course, has its own works of reference, some of which are devoted especially to a particular branch of knowledge, but *THE WORLD OF LEARNING* presents, in one volume, a wealth of detail concerning universities and colleges, learned societies, scientific institutions, literary associations, libraries, museums and art collections in every country in the world; the names of the professors are given for each university and for many other educational institutions; and the names of librarians, curators of museums, and distinguished members of the most prominent learned and artistic societies in each country are all to be found in this new work.

THE WORLD OF LEARNING, therefore, aims at being a live work of reference, compact yet comprehensive, exhaustive but concise.

It is felt that this publication will enable the academic workers of the world to maintain contact more easily with each other. The struggle against ignorance is unending, and the publishers feel that *THE WORLD OF LEARNING* will act as an important link between the forces of progress everywhere.

The addition of *THE WORLD OF LEARNING* to your library will make it possible for you to see at a glance the names and addresses of your distant colleagues in your own field of learning, and to have immediately available in your own library answers to questions which otherwise could only be obtained with much trouble and research.

For example: Who is the professor of Physics in the University of Minnesota? In what year was the University of Padua founded? How many members are there of the Royal Society? How many volumes are there in the library of the Smithsonian Institution? How many women students are there at the Conservatoire National, Paris? Is there a professor of Slavonic Languages at the University of Oslo? Who is the president of Roosevelt College of Chicago? What institute of Archæology was recently established in Ankara? Has Southern Rhodesia any scientific institutions? Who is the professor of Forensic Medicine in the University of Chile? Is there a department of Chemical Technology at the University of Bombay?

The four specimen pages from *THE WORLD OF LEARNING* 1948 which are inset show how extensively academic information has been collated and the general plan which has been followed throughout the volume.

The enclosed ORDER FORM will enable you to purchase this new work of reference.

Some Subscribers to *The World of Learning*:

- Académie Royale de Belgique, Brussels.
Accademia Nazionale dei Lincei, Rome.
A.G.F. Library, Fort Munroe, Va.
Alabama Polytechnic Institute, Auburn, Ala.
Amalgamated Press Ltd., London.
American Academy of Political & Social Science, Philadelphia, Pa.
American Antiquarian Society.
American Council of Learned Societies, Washington, D.C.
American Embassy, London.
American Institute of Chemists, New York.
American Institute of Physics, New York.
American Numismatic Society, New York.
Archæology in India, Directorate General of, Simla.
Archivo General de la Nación, Montevideo.
Auckland Institute and Museum, Auckland.
- Bay of Plenty Times, Tauranga, N.Z.
Biblioteca Apostolica Vaticana, Vatican City.
Biblioteca del Museo Naval, Madrid.
Biblioteca Nacional, Buenos Aires.
Biblioteca Nacional, Madrid.
Biblioteca Nacional de Rio de Janeiro, Rio de Janeiro.
Bibliothèque et Documentation, Brussels.
Bibliothèque Municipale, Limoges.
Bibliothèque du Parlement, Brussels.
Bibliothèque St. Sulpice, Quebec.
Boots Pure Drug Co. Ltd., Nottingham.
Boston Athenæum, Boston, Mass.
Botanical Gardens of the University of Zürich.
British Council, London.
British Institute of Engineering Technology, London.
British Medical Association, London.
British Museum, London.
British School at Athens.
Brooklyn Museum, New York.
- California Institute of Technology, Pasadena.
Carlsberg Laboratorium, Copenhagen-Valby.
Carnegie Corporation of New York, N.Y.
Carnegie Endowment for International Peace, Washington, D.C.
Central African Archives, Southern Rhodesia.
Charleston Library Society, Charleston, S.C.
Chattanooga Public Library, Tenn.
Chicago Natural History Museum, Ill.
College of Engineering and Technology, Calcutta.
College of Physicians of Philadelphia, Pa.
College of Technology, Manchester.
Committee for Christian Reconstruction in Europe, London.
Commonwealth National Library, Canberra.
Commonwealth Office of Education, Sydney, N.S.W.
Connecticut College Library, New London, Conn.
Consejo Nacional de Tuberculosis, Cuba.
Crown Agents for the Colonies, London.
Curtis Publishing Co., Philadelphia, Pa.
Czechoslovakia News Agency, Prague.
- Devon County Library, Exeter.
Directorate General of Antiquities, Baghdad.
Direzione Generale dei Musei Vaticani, Vatican City.
- Ecclesiastical Commission, Vatican.
Ecole des Hautes Etudes Commerciales, Quebec.
Ecole Polytechnique Fédérale, Zürich.
Encyclopædia Britannica, London.
Enquiry, London.
- Fenn College, Cleveland, Ohio.
French Embassy, London.
French Information Service, Oslo.
Frick Art Reference Library, New York.
Friends of the Hebrew University of Jerusalem, London.
- Geological Society of London, London.
- Haddon Library of Archæology and Ethnology, Cambridge.
Hälsingborgs Stadtbibliotek, Hälsingborg.
Handelshøjskolens Bibliotek, Copenhagen.
Hemeroteca Municipal de Madrid.
Herefordshire County Library, Hereford.
Hispanic Society of America, New York.
- Imperial Agricultural Bureaux, London.
Imperial Chemical Industries Ltd., London.
Imperial College of Science and Technology, London.
Imperial Record Department, New Delhi.
Indian Institute of Science, Bangalore.
Inspectorate of the Public Collections of Hungary, Budapest.
Institut d'Estudis Catalans, Barcelona.
Institut Technique du Bâtiment et des Travaux Publics, Paris.
Institute of Archæology, London.
Institute of Mechanical Engineers, London.
Institute of Metals, London.
Instituto Británico en Espana, Madrid.
Instituto de Valencia de Don Juan, Madrid.
Instituto Geográfico Militar, Buenos Aires.
- Instituto Nacional de Bellas Artes, Mexico City.
International Antiquariat, Amsterdam.
International Assocn. of University Professors and Lecturers,
London
Istanbul Yüksek Ekonomi, Istanbul.
Istituto Nazionale per le Relazioni Culturali con l'Estero,
Florence.
Italian Embassy, London.
- Jardin Botanique de L'Etat, Brussels.
- King Edward VII College of Medicine, Singapore.
Kungl. Biblioteket, Stockholm.
Kunstindustrimuseet i Oslo.
- Laboratory of Botany and Genetics, Reykjavik.
Leys Institute Public Library, Auckland.
- McGraw-Hill Publishing Co. Inc., New York.
Medical Research Council, London.
Ministerio de Educación Nacional, Madrid.
Missouri Botanical Gardens, St. Louis.
Modern Language Assocn. of America, New York.
Monmouth College Library, Ill.
Motor Industry Research Assocn., Brentford.
Musées Royaux d'Art et d'Histoire, Brussels.
Museum of Decorative Arts, Copenhagen.
Museum of Natural History, Reykjavik.
- National Gallery of Canada, Ottawa.
National Institute of Economic and Social Research, London.
National Library of Ireland, Dublin.
National Museum, Bloemfontein.
New York Herald Tribune, Paris.
Norges Geografiska Oppmalling, Oslo.
North Staffordshire Technical College, Stoke-on-Trent.
- Observatorio Cagigal, Caracas.
Oxford University Press, Oxford.
- Pan-American Union, Washington, D.C.
Peabody Institute Library, Baltimore, Md.
Philosophical Library, New York.
Public Libraries, Liverpool.
- Raffles Museum and Library, Singapore.
Regina Public Library, Sask.
Reuters Ltd., London.
Rifat Altay Etnografna Müzesi, Ankara.
Royal College of Surgeons of England, London.
Royal Empire Society, London.
Royal Geographical Society, London.
Royal Netherlands Embassy, London.
Royal Society, London.
Royal Society of New South Wales, Sydney.
Royal Veterinary and Agricultural College, Copenhagen.
- St. Thomas's Hospital Medical School, London.
St. Vincent College, Latrobe, Pa.
Santa Barbara Public Library, Calif.
Santfridge & Co. Ltd., London.
Serviço Meteorologico Nacional, Lisbon.
Sino-British Cultural Association, London.
Society of Chemical Industry, London.
Society of Dyers and Colourists, Bradford.
State College of Washington, Pullman, Wash.
Svenska Textilforskningsinstitutet, Göteborg.
Swedish Institute, London.
- Thorvaldsens Museum, Copenhagen.
Türk Tarih Kurumu, Ankara.
- United States Office of Education, Washington, D.C.
Universities Bureau of the British Empire, London.
- UNIVERSITIES:
- | | |
|---------------------------|-----------------------|
| Al-Azhar, Cairo. | McGill, Montreal. |
| Basel. | Puerto Rico. |
| Brussels. | Rangoon. |
| Cambridge. | Rochester, N.Y. |
| Catholic University of | St. Louis, Miss. |
| Peking, Peiping. | Sydney, N.S.W. |
| Durham. | Toronto. |
| Edinburgh. | Utah, Salt Lake City. |
| Harvard, Cambridge, Mass. | Valladolid. |
| Howard, Washington, D.C. | Victoria, Toronto. |
| Laval, Quebec. | Wisconsin. |
| Lucknow. | Zaragoza. |
| Masaryk, Brno. | |
- Walters Art Gallery, Baltimore, Md.
Warburg Institute, London.
Wellcome Historical Medical Museum, London
Wellington College, Berks.
- Zentralbibliothek, Zürich.
Zoological Society of London, London.

THE WORLD ALMANAC QUESTIONNAIRE

SENIOR COLLEGES AND UNIVERSITIES

Information for the 1950 edition

IMPORTANT—Return Promptly To:

Arthur Raymond, The World Almanac, 125 Barclay St., New York 15, N. Y.

Name

Present Location
(Include mail zone number)

Year Organized..... 1932 Where.....
(Under present or former name)

Former Name, If One.....

Men Only?..... Women Only?..... Co-educational?.....

Has it Extension Courses?..... Summer School?.....

Governing Official
(Give full name and title)

Students (final session—semester or quarter—regular academic year).....
(Excluding all duplicates, summer school and extension students)

Total Number of Students (last complete academic year).....
(Including, also, summer school and extension student totals)

Number of Teachers, Excluding Summer and Extension Staff.....

Total Endowment Fund (latest obtainable figure) \$.....
(Excluding value of plant; also Federal, State or Municipal appropriations)

College Colors.....
(Specify white on blue, black on orange, etc.)

The College Yell

Title of College Song.....

Tuition Fee, Per Semester \$.....
(Regular college year; not summer or extension)

List on reverse side benefactions of \$50,000 and over received during the year, to date, with name and address of donor. List the benefactions separately.

College Stadium: Name..... Year Opened:.....

Location.....

Seating Capacity: Grand Stand..... Bleachers.....
(Please have person furnishing information sign and date questionnaire before mailing.)

Furnished by

Just given

WOMEN'S INTERNATIONAL LEAGUE FOR PEACE AND FREEDOM
Princeton Branch

May, 1960

Dr. J. Robert Oppenheimer, Director
Institute for Advanced Study
Olden Lane
Princeton, New Jersey

Dear Dr. Oppenheimer:

Respectfully presented is a copy of our recently completed
Community Audit. We wish to thank you again for your kind help in
the completion of this work.

Very sincerely yours

Ann Johnston

Ann Johnston (Mrs. Loren)
President, Women's International League
for Peace and Freedom
101 Overbrook Drive
Princeton, New Jersey

Enclosure

Just John Wood, Princeton

27 March 1957

Dear Mrs. Hamilton:

Thank you for your good note of March 26th. I very much regret that I shall have left Princeton before the 7th of April, to be in Cambridge for several weeks, and shall therefore be unable to meet the group that you plan to bring down. The Institute is not open on Sundays, but Mr. John Harris, our caretaker, will be heremost of the day, and will be glad to show you around.

Very sincerely,

Robert Oppenheimer

Mrs. B. Wallace Hamilton
52 East 66th Street
New York 21, New York

MRS. B. WALLACE HAMILTON
52 EAST 66 STREET
NEW YORK 21, NEW YORK

Dear Dr. Oppenheimer

On the thirteenth of
last May, last year, I
had the pleasure of bring-
ing a bus load of Foreign
students to Princeton
for the day.

Dr. Eliezer from
Ceylon was working
at the Institute at
that time and I be-

believe that it was largely in kindness to him that you came and talked to the students and then took them to your office where you invited them to ask questions. When I thanked you for your kindly courtesy to them and told you that I might

be bringing another group
down this year, you were
good enough to say that you
hoped you could arrange to
see them -

Now I am bringing some
of this year's students to
Princeton on April seventh.
I'd be very grateful, and so
would they, if they might
meet you - and incidentally
see something of the In-
stitut. Could you? &
would you let us know?
Sincerely and hopefully
Lawrence D. Hamilton

Mich 26 '57

MRS. B. WALLACE HAMILTON
52 EAST 66 STREET
NEW YORK 21, NEW YORK

This is further
explanation of
my identity and
I to show you
that we have
been promising the

Students this
opportunity for a
long time.

I Hopefully
Florence D. Hamilton

World Student Christian
Fellowship
of
New York



UT OMNES UNUM SINT

1956-57 PROGRAM

For graduate students and alumni
FROM ALL NATIONS

SPONSORED BY

Committee on Friendly Relations Among Foreign Students

291 Broadway, #1305

Digby 9-0700

Metropolitan Student Christian Council

215 West 23rd St.

CHelsea 3-1982

United Student Christian Council

257 Fourth Ave., #12A

ORegon 4-6407

SHARE THIS ANNOUNCEMENT WITH OTHERS

SEND IN NAMES FOR THE MAILING LIST

CALENDAR OF EVENTS

If you wish to be on the mailing list to receive further information about these events, send your name and address to:
MRS. B. W. HAMILTON, 52 EAST 66TH ST. (RH 4-3780)

1956

1957

- Sunday, October 14** A Day on Staten Island.
(In cooperation with the Protestant Council of Staten Island)
Attend Church Services.
Dinner with families in their homes.
First meeting of the Fellowship, with reports from Student Christian Conferences of the past summer.
- Sunday, October 28** A Guided Tour of New York Churches.
See the outstanding churches in New York City, concluding with a reception to meet church leaders of many denominations.
- Tuesday, November 6** Election Day Parties.
(In cooperation with the Christian Action Group of New York).
Visit polling places, party headquarters, and then listen to the returns with members of the group in their homes.
- Mid-November** Trip to Hyde Park, Roosevelt home and Museum, and an interview with Mrs. Eleanor Roosevelt.
(exact date to be announced)
- Sunday, December 9** The American Friends Service Committee, and its work at the United Nations — a discussion and fellowship.
- Friday, December 28** Christmas Party honoring visitors to New York during the holidays.

- Sunday, January 6** Attend Eastern Orthodox Service for Epiphany.
- Friday-Sunday February 1-3** Between Semester Houseparty
Holiday Hills, N. Y.
- Sunday, February 17** Universal Day of Prayer for Students.
- (Date to be announced)** Meeting with leaders of the World Council of Churches.
- (Date to be announced)** Discussion on: Christianity, Medicine and Psychiatry.
- Sunday, April 7** Trip to Princeton, New Jersey to visit Institute for Advanced Study and Princeton University and Seminary.
- May** Farewell Garden Party in Riverdale, New York.
(date to be announced)



AN OPEN INVITATION

As advisor to the group for which these events are being planned, I am hoping to find new friends among those from overseas who will be in and near New York this academic year. You will note that on a number of Sundays events are scheduled which will give us an opportunity of getting acquainted. On all the other Sundays I am planning to stay at home during the afternoon, and hope that during the year many of you will come to see me anytime between three and seven. You may find other students from overseas, or perhaps some of my American friends, but you will surely find a warm welcome and a touch of home life. Best of all, you will give me a chance to learn to know you better.

Sincerely yours,
MRS. B. WALLACE HAMILTON
52 East 66th St. (near Madison Ave.)
Phone: RHineland 4-3780



OTHER TRIPS

sponsored by

Committee on Friendly Relations Among Foreign Students
291 Broadway

Fall weekend in Boston and vicinity.

April 14-20, 1957, Charter bus trip to Virginia and Washington, D. C.

Early June, five day trip to Niagara Falls and Upstate New York.

SOME EXPLANATIONS

Christian work among American university students, unlike that in many countries, is conducted by numerous denominations and organization. For nearly 100 years the student YMCA and YWCA have been vital forces in campus life, and denominational student work has been increasing for over 35 years. At some universities, especially outside of New York, there may be as many as a dozen different religious groups, each with its own building, offering opportunities for fellowship, counselling, devotional services, study and social action. Although there are certain advantages to having a variety of groups, for a number of years there have been prophets calling for a more unified student Christian movement, and progress has been made in this direction. In 1945 the United Student Christian Council (USCC) came into being, federating the work of fourteen of these agencies. Since then the National Council of Churches has been established and the USCC though independent is related to this great ecumenical expression.

With the presence in the United States of students, doctors, and trainees from around the globe, many churches have sought to augment their programs to better serve this new constituency. They wish first of all to help Christians from all confessions feel at home in their churches, so that through mutual sharing new insights into the meaning of Christ may be revealed. American church people are equally glad to welcome persons of other faiths, to get to know them personally, and to include them in whatever phases of church life may appeal to them.

In addition to the regular undergraduate programs sponsored by the Christian Associations on New York campuses, there are several groups with programs designed especially for those from overseas. For instance, the Lutheran Student Association sponsors a series of lectures both at International House and at New York University; Riverside Church is developing new facilities and activities for international groups, and Judson House, near N.Y.U. serves many overseas students. The Inter-Varsity Christian Fellowship, a non-denominational group, also sponsors an extensive international student program.

Finally, in the Spring of 1949, following a USCC Conference, the World Student Christian Fellowship of New York was started. It is an informal organization bringing together graduate students from around the world for mutual fellowship and exchange of information about the work of the churches in their respective countries. It also provides opportunities to become better acquainted with various facets of Christian work in the United States.

Form 3811
Rev. 1-52

RETURN RECEIPT

Received from the Postmaster the Registered or Insured Article, the number of which appears on the face of this Card.

*Just for Wright Air
Contact to carrier*

Hq. Wright Air Development Center
Attn: WCACC

1

(Signature of addressee)
Patterson AFB Ohio

2

E. Voch

(Signature of addressee's agent—Agent should enter addressee's name on line ONE above)

Date of delivery JAN 6 1958, 1958

1979

Post Office Department
OFFICIAL BUSINESS

PENALTY FOR PRIVATE USE TO AVOID PAYMENT OF POSTAGE, \$300

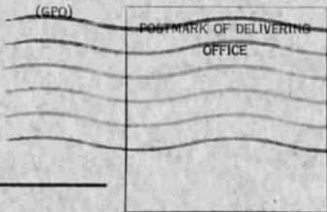

(Wright Air)

Return to **Director's Office**

(NAME OF SENDER)

Street and Number,
or Post Office Box,

Institute for Advanced Study

REGISTERED ARTICLE

No. **4672**

Post Office **Princeton**

INSURED PARCEL

No. _____

State **New Jersey**

Just - Give World Univ. Service

World University Service



SPONSORING ORGANIZATIONS

B'nai B'rith Hillel Foundations at American Universities
National Newman Club Federation
United States National Student Association
The United Student Christian Council in the United States
National Student Council of the YMCA and YWCA

20 West 40th Street
New York 18, N. Y.
Telephone: LOngacre 3-1736
Cable Address: WORLDSTUD

OFFICERS

Chairman

Buell G. Gallagher

Vice-Chairman

Arthur J. Lelyveld

SPONSORS

President

George N. Shuster

Vice-Presidents

Howard L. Bevis
Benjamin E. Mays
Katharine E. McBride
Guy E. Snavelly
Robert G. Sproul
George D. Stoddard
Charles J. Turck
Henry P. Van Dusen
Benjamin Wright

Members

Raymond B. Allen
Ralph J. Bunche
Harold C. Coffman
Edgar J. Fisher
Guy Stanton Ford
Claude Fuess
Charles W. Gilkey
Frank P. Graham
Frederick G. Hochwalt
Kenneth Holland
Mordecai Johnson
Clark Kerr
Deane W. Malott
F. L. McCluer
J. L. Morrill
Wm. Stuart Nelson
Homer P. Rainey
A. L. Sachar
Leslie R. Severinghaus
J. E. Wallace Sterling
William E. Stevenson
Charles P. Taft
Willis Tate
Ordway Tead
William P. Tolley
H. B. Wells
Lynn White
Henry M. Wriston

STAFF

Executive Secretary

Wilmer J. Kitchen

Administrative Associate

Elizabeth Winegar

Finance Secretary

Gertrude E. Daly

Scholarship Placement

Zoe L. Belth

Regional Executives

Morrie Blumberg
Paul S. Denise
Lois Greenwood
Peter K. Leppmann
Leon Marion
Ambrose C. T. Short
Frank G. Sulewski

February 28, 1958

President Robert Oppenheimer
Institute for Advanced Study
Princeton, N. J.

Dear Mr. Oppenheimer:

In the twentieth year of its work, World University Service in the United States for the first time exceeded the million dollar mark for a single year's operations.

If each University and College president to whom I now write my "annual report letter" will give this letter his personal and direct attention, WUS should come through the present year responsibly. The needs of university students throughout the world are greater than ever before. Our response must be gauged accordingly.

Will you, as you share my satisfaction of achievement for 1956-57, make sure that everything necessary is done to insure a successful effort on your campus in 1957-58? The story told in the enclosures is most enheartening. Let's do it again.

Sincerely,

Buell G. Gallagher
Chairman

Enclosures:
WUS Folder
Report to the Campuses

REPORT TO THE CAMPUSES

It is my pleasure to report to you that the past year has been one of unusual progress for World University Service and we want you to share our satisfaction in these accomplishments. Among the achievements are the following:

- In this 20th year of its services to the university community, for the first time in its history, WUS passed the million dollar mark for a single year, including contributions in cash, \$497,432.40; scholarships for Hungarian students, \$109,707.50; and distribution of United States surplus foods and other materials, \$456,542.72. The world program of WUS for the past year, including the response to the needs of Hungarian refugee students, reaches toward three million dollars.
- Assistance to Hungarian refugee students has been the consuming special requirement of the year. At the beginning of the fall semester, 741 Hungarian students had been accepted on full scholarships by American colleges. For February and September 1958 an additional 37 students have been accepted and 58 more have been recommended to colleges. WUS continues to interview and register new arrivals and others applying who have not yet found study opportunities. This has been a most demanding program and WUS wishes to pay tribute to the Institute of International Education for their invaluable contribution in administering a program of English language study for 659 students, assisting with placement and in cooperating with WUS in the period of combined operation assisted by the President's Committee for Hungarian Refugee Relief. Under the encouragement of the Committee Chairman, Mr. Tracy Voorhees, funds amounting to \$296,442.20 were gathered to be used for cash grants to piece out partial scholarship offers from the colleges. The cash value of scholarship assistance is estimated at \$1,500,000.
- On the international front progress has also been made. The election of Sir Keith Murray, Head of Britain's University Grants Commission, places at the head of WUS world operation a distinguished and trusted educator. This is a distinct step forward in preparing WUS for the opportunities before it in the days ahead.
- The development of student health services in Asia continues to be a major objective. The Delhi student health center, a modern, adequately equipped building, opened a year ago, now offers medical service to 9,000 students enrolled in the

.2.

University. A similar center has been opened during this year at the University of Patna, Bihar, India. A new sixteen-bed TB ward has been opened in Gauhati, Assam. Other student TB wards continue to operate in Tambaram, South India, the Reed Chest Hospital in Assam and Inada Noborito in Tokyo. A second WUS student TB ward is under construction at Murayama, Tokyo. Experiments are now going on in the ambulatory treatment of TB in the hope of extending to larger numbers of TB victims some help even though hospitalization is not available for those who should have it.

- Progress is being made in cooperative living projects to help meet housing shortages which are acute in many university centers in Asia.

These projects are symbols of acute problems with which students must struggle in their efforts to learn and prepare for responsible leadership in these new nations in Asia. These symbols suggest ways of solving these problems. They enlist students and teachers together in common efforts toward constructive solutions. Mutual assistance programs shared in by students of many nations build up ties of friendship so greatly needed amidst the tensions of the present world scene.

American students have much to gain from participation in this program of help for self-help. America's place of world leadership requires that students be trained in habits of global thinking. The concrete character of the world-wide program of WUS offers to American students the educational experience of personal participation in a constructive international enterprise.

Our deep appreciation goes to all students and teachers whose generous support and participation continue to make possible this program of mutual assistance and international education.

1957-58

W.J. Kitchen
Executive Secretary

WORLD UNIVERSITY SERVICE, USA
20 West 40th Street
New York 18, N.Y.

Inst gen: Wright Air Dev Center

6 January 1958

Commander
Wright Air Development Center
Wright-Patterson Air Force Base
Ohio

Att: WCKCE

Gentlemen:

We are returning herewith your communication addressed to Princeton University, Institute for Advanced Studies, Princeton, New Jersey. The Institute for Advanced Study is not connected with Princeton University, and this request for a contract proposal does not apply to us.

Sincerely yours,

(Mrs. Wilder Hobson)
Secretary to the Director

enclosure

REGISTERED, RETURN RECEIPT REQUESTED

February 23, 1953

Dear Colonel Williams:

Thank you for your letter of the 6th of February. It seems to me doubtful that there are any applications of the generalized theory of gravitation to the generation of propulsive forces of interest to the Air Force; and I would not feel it proper for us to undertake work on this subject with so little notion of what, if anything, of value might eventuate from it.

To the more general enquiry of Lt. Col. Henry, dated February 12th, I need to make a similar answer. I, and I speak also for many of my colleagues, would be delighted to consult with you about any proposals which are of genuine interest to the Air Force; and if we are qualified, should be glad to assist you with them. But in the form in which your enquiries are addressed, they offer me no basis for an affirmative or promising answer.

With every good wish,

Robert Oppenheimer

Col. Leslie B. Williams, Chief
Flight Research Laboratory
Directorate of Research
HQ, Wright Air Development Center
Wright-Patterson Air Force Base,
Ohio

H E A D Q U A R T E R S

Wright Air Development Center

WRIGHT-PATTERSON AIR FORCE BASE, OHIO

IN REPLY ADDRESS BOTH COMMUNICATION
AND ENVELOPE TO COMMANDING GENERAL,
WRIGHT AIR DEVELOPMENT CENTER,
ATTENTION FOLLOWING OFFICE SYMBOL:

6 February 1952

WCRR

Dr. R. Oppenheimer
The Institute for Advanced Study
Princeton, New Jersey

Dear Dr. Oppenheimer:

The Air Force, in order to maintain air supremacy, is searching for new and unconventional devices and, consequently, is interested in supporting research exploring the possible applications of rather remote fields as, for example, the generalized theory of gravitation for generation of propulsion forces. Many theoretical developments in the fields of nuclear, molecular, and quantum physics have not been analyzed with this or similar applications in mind.

This office desires to know whether in your opinion the Unified Field Theory can be applied to problems of interest to the Air Force and, further, if you would be sufficiently interested to undertake a portion of this work on a contract basis. If it is agreeable to you, a conference between your personnel and ours can be arranged in order to formulate details of our objectives.

Your early attention to this matter will be appreciated.

Sincerely yours,

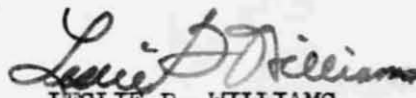

LESLIE B. WILLIAMS
Colonel, USAF

Chief, Flight Research Laboratory
Directorate of Research

H E A D Q U A R T E R S

Wright Air Development Center

WRIGHT-PATTERSON AIR FORCE BASE, OHIO

IN REPLY ADDRESS BOTH COMMUNICATION
AND ENVELOPE TO COMMANDING GENERAL,
WRIGHT AIR DEVELOPMENT CENTER,
ATTENTION FOLLOWING OFFICE SYMBOL:

12 February 1953

WCRR

Dr. R. Oppenheimer
The Institute for Advanced Study
Princeton, New Jersey

Dear Dr. Oppenheimer:

In reference to our letter of 6 February 1953, this office would like to expand the request for opinion to include the possible applications of any new developments in modern physics to propulsion devices. The limitations of thermally powered propulsion systems call for the examination of other devices for practical sources of propulsive force under conditions not now encountered but which may be encountered in the future.

Sincerely yours,

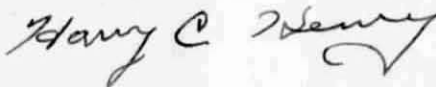

HARRY C. HENRY
Lt. Col., USAF

Assistant Chief, Flight Research Lab.
Directorate of Research

Wright - Patterson Air Force Base

July 8, 1948

Dear Colonel McNickle:

Your letter of June 15th has been received in which you request that the Institute for Advanced Study execute the policy agreement for testing of non-contract items. I wonder if your office has not sent this request to us in error. Your letter was addressed to Professor John von Neumann, who is a member of the Faculty of the Institute, in care of Princeton University, which is not affiliated with the Institute. It may be that you wish to contact one of the departments at Princeton University. I have checked with Professor von Neumann and the reason for your request is not clear to him. We submit no material for test and have no contract with the Air Materiel Command.

Will you please advise us if there is anything we can do to help you clarify this request.

Yours sincerely,

Katherine Russell,
Director's Office

Colonel Marvin L. McNickle
Chief, Engineering Administration
Wright-Patterson Air Force Base
Dayton, Ohio

To:

Dr. Goldstein

Mrs. Russell

L.D.:

(See my attached

comment.

H.H.G.

J. v. H. wondered if either
of you knows about this
matter.

Johnny:

I don't know what this
is all about.

Herman.

Neither do I.

K. Russell



HEADQUARTERS
AIR MATERIEL COMMAND

IN REPLY ADDRESS BOTH
COMMUNICATION AND EN-
VELOPE TO COMMANDING
GENERAL, AIR MATERIEL
COMMAND, ATTENTION
FOLLOWING OFFICE SYMBOL:
MCREAX11

MCREA/DBK/imm
~~XXXXXXXXXXXXXXXXXXXX~~
WRIGHT FIELD, DAYTON, OHIO
Wright-Patterson Air Force Base
Dayton, Ohio
15 June 1948

PRINCETON UNIVERSITY
PRINCETON, NEW JERSEY
ATTN: PROFESSOR J. VON NEUMANN
INSTITUTE FOR ADVANCED STUDY.

Gentlemen:

It is requested that the attached Policy Agreement for test of non-contract items, be formally executed by an officer of your organization and returned thereafter to be filed with the Air Materiel Command.

Although it is recognized that the signed Policy Agreement is specifically pertinent only to the examination and test by the Air Materiel Command of articles for which no formal contract exists, or is contemplated, between the Government and a requesting agency, it is urgent that, in the Government interest, all individuals and agencies submitting articles for test, be informed of and agree to conditions prevailing and implicit in the terms of the Policy Agreement.

In consideration of the above, your cooperation and compliance will be appreciated. Submission of the reply to the undersigned should be marked for the attention of the aforesaid symbol: MCREAX11.

Very truly yours,

for *M L McNickle*
MARVIN L. McNICKLE

Colonel, USAF
Chief, Engineering Administration
Engineering Division

HEADQUARTERS

AIR MATERIEL COMMAND

WRIGHT-PATTERSON AIR FORCE BASE
DAYTON, OHIO

MCRE(MCREA)DBK/imm
15 June 1948

IN REPLY ADDRESS BOTH
COMMUNICATION AND EN-
VELOPE TO COMMANDING
GENERAL, AIR MATERIEL
COMMAND, ATTENTION FOL-
LOWING OFFICE SYMBOL:

MCREAX11

CERTIFICATE

POLICY AGREEMENT

The following policy of the Air Materiel Command, applicable to all articles or disclosures submitted to it for examination and/or test, when no formal contract exists, must be brought to the attention of, read, understood, and agreed to by all individuals, firms, or corporations submitting articles or disclosures for such purposes:

POLICY

- (a) The article must be submitted at no cost to the Government, either from the standpoint of manufacture or transportation to and from the point of examination and/or test;
- (b) The Command will assume no responsibility for loss or destruction of or any damage to the article while in its possession;
- (c) The examination and/or testing of the article shall in no way obligate the Government to procure either experimental or production quantities of the article;
- (d) A report giving the results of the test shall be furnished upon request to the party submitting the article. This report shall not be construed as an indorsement of the article by the Government nor shall it be used in whole or in part for advertising purposes;
- (e) The Government is exempt from liability arising from confidential disclosures and inclusive of intervening rights where the submitted devices do not bear notice of patent or patent pending;
- (f) The Government retains the right to secure patent protection for inventions, discoveries, or improvements in the submitted devices made by Government employed personnel in examining, evaluating, or testing the devices and appearing as a part of the report thereupon.

Very truly yours,



MARVIN L. McNICKLE
Colonel, USAF
Chief, Engineering Administration
Engineering Division

The following certificate must be signed by the individual, member of the partnership, or authorized representative of the corporation concerned prior to the submission of articles or disclosures for examination and/or test by the Air Materiel Command:

MCR (MCRRA) DRG/jmm
15 June 1948

RIGHT-PATENT AIR FORCE BASE
DAYTON, OHIO

IN REPLY ADDRESS THIS
COMMUNICATION AND IN
REFERENCE TO COMMANDING
GENERAL AIR MATERIEL
COMMAND ATTENTION FOR
COMMAND OFFICE SYMBOL:
MCRXII

CERTIFICATE

I, _____, hereby certify that

*I am a member of the partnership operating as _____, have authority to bind said partnership in matters of this nature and as such that

The following policy of the Air Materiel Command, applicable to all articles or disclosures submitted for examination and/or test, when understood, and agreed to by the submitter, and agreed to by the receiving agency, shall be binding on the submitter for such purposes:
*I am an authorized representative of the _____ Corporation, have authority to bind said Corporation in matters of this nature and as such that

I have read the policy of the Air Materiel Command hereinabove set forth, understand it, and agree

*on behalf of said partnership

(a) *on behalf of said Corporation to the terms and conditions thereof.

(b) The Command will assume no responsibility for loss or destruction of or any damage to the article while in its possession;

(c) Signature
The examination and/or testing of the article shall in no way obligate the Government to procure either experimental or production quantities of the article;

(d) Title
A report containing the results of the test shall be furnished upon request to the party submitting the article. This report shall not be construed as an endorsement of the article by the Government nor shall it be used in whole or in part for advertising purposes;
*On behalf of _____

(e) The Government is exempt from liability for patent infringement in the event of disclosure of inventions where the disclosure is made in confidence to the Government for its own use.
*Delete if not applicable.
(Original and one copy will be executed and returned.)

(f) The Government retains the right to secure patent protection for inventions, discoveries, or improvements in the submitted devices made by Government employed personnel in examining, evaluating, or testing the devices and appearing as a part of the report thereon.

Mr. Marvin L. McNickle
Colonel, USAF
Chief, Engineering Administration
Engineering Division

Just Gen WQED



**Metropolitan Pittsburgh
Educational**

Television Stations

4337 Fifth Avenue - Pittsburgh 13, Pennsylvania

MUuseum 3-1300

Chairman
LELAND HAZARD

President
JOHN T. RYAN, JR.

Vice Presidents
LEON FALE, JR.
GEORGE L. FOLLANSBEE

Secretary
GEORGE R. CRAIG

Assistant Secretary
C. R. PASCOE

Treasurer
GEORGE D. LOCKHART

Assistant Treasurer
LELAND C. BARRY

Counsel
THEODORE L. HAZLETT, JR.

General Manager
WILLIAM C. DEMPSEY

- Directors*
- PAUL R. ANDERSON
 - ALFRED W. BEATTIE
 - GEORGE R. CRAIG
 - MRS. ROYAL DANIEL, JR.
 - EARL A. DIMMICK
 - MRS. JOHN DREW
 - MRS. JAMES H. ELKUS
 - LEON FALE, JR.
 - JOHN A. FEIGEL
 - GEORGE L. FOLLANSBEE
 - VERY REVEREND
 - VERNON F. GALLAGHER
 - CALVIN E. GROSS
 - LELAND HAZARD
 - RABBI AARON ILSON
 - GEORGE KETCHUM
 - ADDISON H. LEITCH
 - EDWARD H. LITCHFIELD
 - GEORGE D. LOCKHART
 - DAVID J. McDONALD
 - MSGR. JOHN B. McDOWELL
 - MISS CAROLYN PATTERSON
 - NATHAN W. PEARSON
 - MICHAEL M. REA
 - JOHN T. RYAN, JR.
 - E. L. SITTLER, JR.
 - NICHOLAS UNKOVIC
 - A. C. VAN DUSEN
 - JOHN C. WARNER
 - HON. FREDERIC G. WEIR
 - SUELL WHITEHILL, JR.

September 9, 1960

Public Relations Director
INSTITUTE FOR ADVANCED STUDY
Princeton, New Jersey

Dear Sir:

"Key to the City", our bi-weekly interview program, will begin its fifth year on Tuesday, October 4, 1960.

As in the previous years, we will be delighted to have among our guests distinguished members of your faculty, if and when they are scheduled to speak in this area, if you will be good enough to notify us.

Sincerely,
Leon R. Elkus
LRE
Producer, "Key to the City"

These people are pressuring Mike.
Can he tell them there is nobody here
who is interested in doing it? Their
deadline is Sept. 16.

done

Inst. Gen WTTM



WGAR - Cleveland, Ohio
WRFD - Worthington, Ohio
~~XXXXXX~~
WMMN - Fairmont, W. Va.

920 KC - 1000 WATTS



PEOPLES BROADCASTING CORPORATION

FRED L. BERNSTEIN
General Manager

541 EAST STATE STREET
TRENTON 9, NEW JERSEY
PHONE: TRENTON 5-8515

August 26, 1955

Professor Minot Morgan, Manager
Institute for Advanced Study
Princeton, New Jersey

Dear Professor Morgan:

This will confirm our telephone conversation as of this date, relative to the dedication ceremonies on September 16 of the new building of the Farm Bureau Insurance Companies (soon to become Nationwide Insurance), Columbus, Ohio. Farm Bureau Insurance Companies is our parent company, and the new building will house both the Insurance Companies' New Jersey Regional Office and this radio station.

As part of the dedication ceremonies, we are inserting a time capsule in the cornerstone of the building. We are asking various leaders in different fields of endeavor to tape record a three to five minute talk, projecting what they see in their respective fields during the next twenty-five years. To date, we have such people as Eddie Rickenbacker, President of Eastern Air Lines, on AIR POWER; Mr. Murray D. Lincoln, President of the Farm Bureau Insurance Companies, and also President of CARE, on AGRICULTURE AND THE COOPERATIVE MOVEMENT; Mr. Patrick Weaver, President of the National Broadcasting Company, on COMMUNICATIONS; the Hon. Robert B. Meyner, Governor of the State of New Jersey, and we are today contacting the United Nations to try and get a statement from Mr. Dag Hammarskjold, Secretary General of the United Nations.

My purpose in writing this letter is to ask for a three to five minute prediction, so to speak, on tape, from one of the scientists from the Institute for Advanced Study. His talk should deal primarily with what he foresees in the development in the field of science within the next twenty-five years. We would appreciate your very kind assistance in this project.

I shall anxiously await your reply.

Cordially,

Fred L. Bernstein
FRED L. BERNSTEIN

FLB:KMW

Int gen *WTTM*

21 September 1955

Dear Mr. Bernstein:

Thank you very much for your kindness in sending us the tape recording of an interview with Professor Infeld; we were very glad to have the opportunity of hearing this. We are returning the tape to you today under separate mail.

Sincerely yours,

(Mrs. Wilder Hobson)
Secretary to the Director

Mr. Fred L. Bernstein
General Manager
WTTM
541 East State Street
Trenton 9, New Jersey



920 KC - 1000 WATTS

WGAR - Cleveland, Ohio
WRFD - Worthington, Ohio
~~WUAB - Wooster, Ohio~~
WMMN - Fairmont, W. Va.



PEOPLES BROADCASTING CORPORATION

FRED L. BERNSTEIN
General Manager

541 EAST STATE STREET
TRENTON 9, NEW JERSEY
PHONE: TRENTON 5-8515

September 2, 1955

Professor Minot Morgan, Manager
Institute for Advanced Study
Princeton, N.J.

Dear Professor Morgan:

Under separate cover, we are sending you a tape recording made by WTTM's Special Correspondent, Herbert E. Evans, now in Europe, with Professor Leopold Imfeld of the University of Warsaw, Poland. Also, on this tape is Mr. Avram G. Mezerik, another one of WTTM's Special Correspondents, and also Editor of the International Review Service.

I thought that the Institute for Advanced Study might like a copy of this exclusive interview, since the subject deals with atomic energy and the late Albert Einstein.

We send this with the compliments of WTTM, and trust the members of the Institute find it of interest.

Sincerely,

FRED L. BERNSTEIN

FLB:KMW